

CANSO-Aireon Data Driven Insights

CANSO ATM Traffic Analysis report



Global daily movements variation

Rolling 7-day average movements

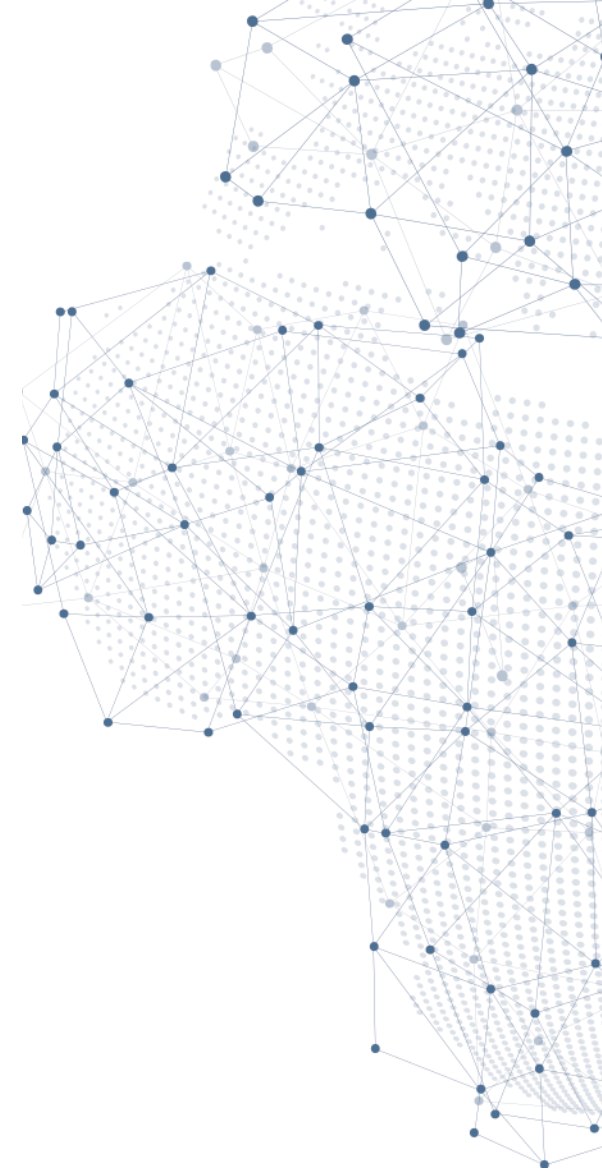
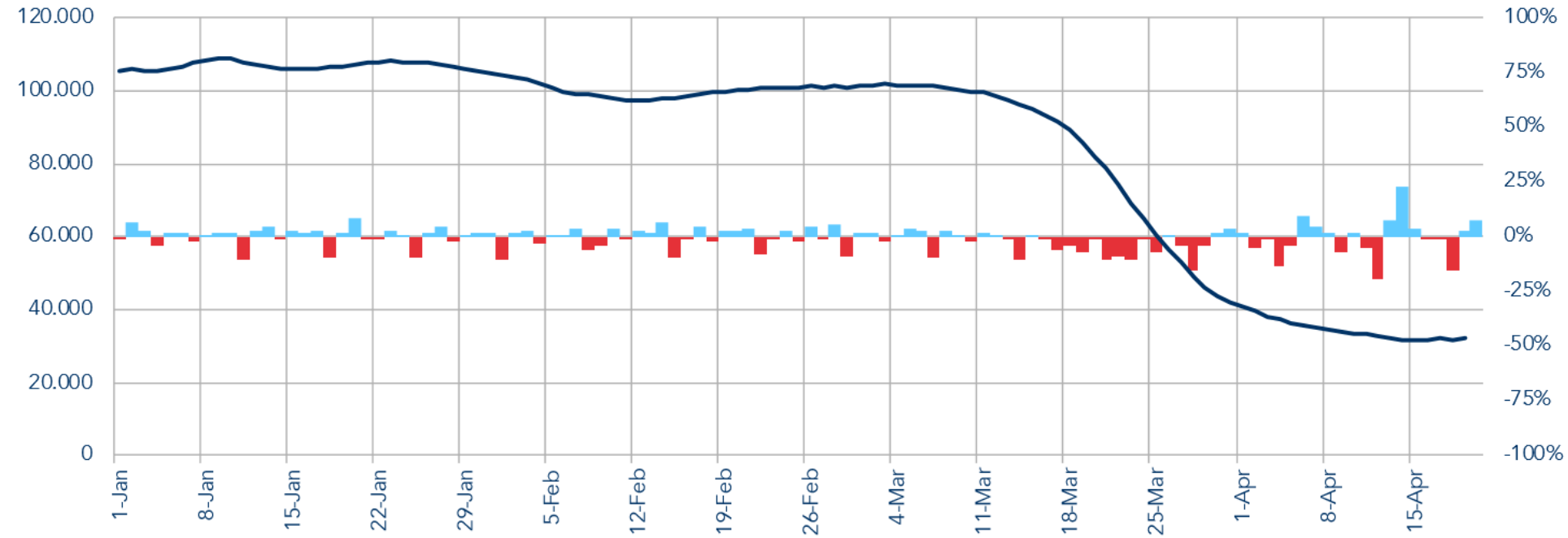

Daily flight hours

Flight hours since April 2019 with percentage of day-to-day variability

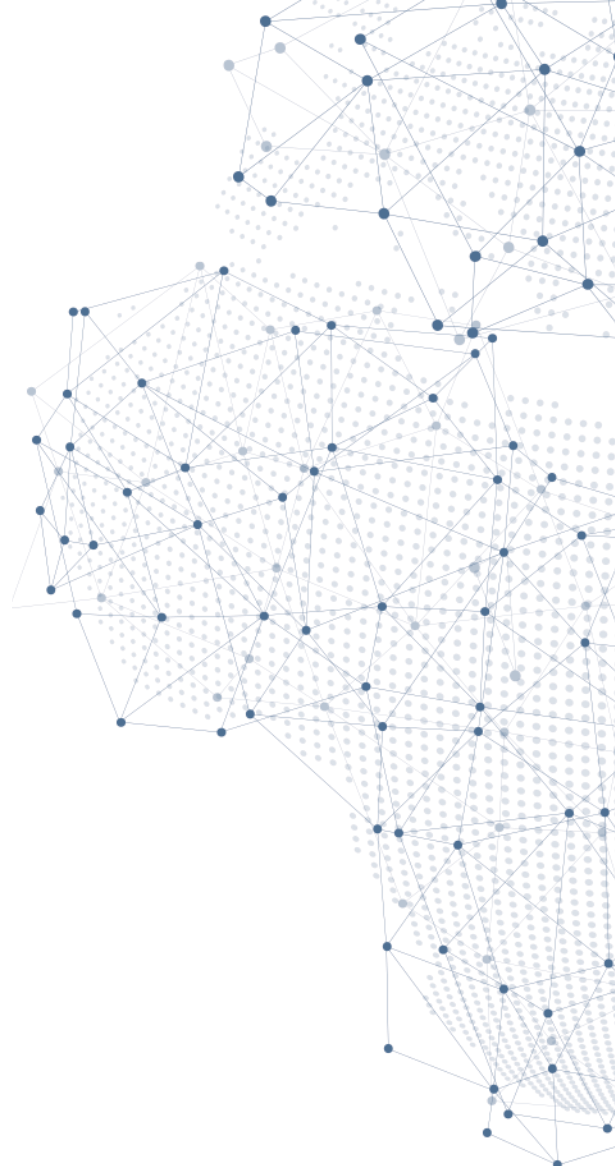
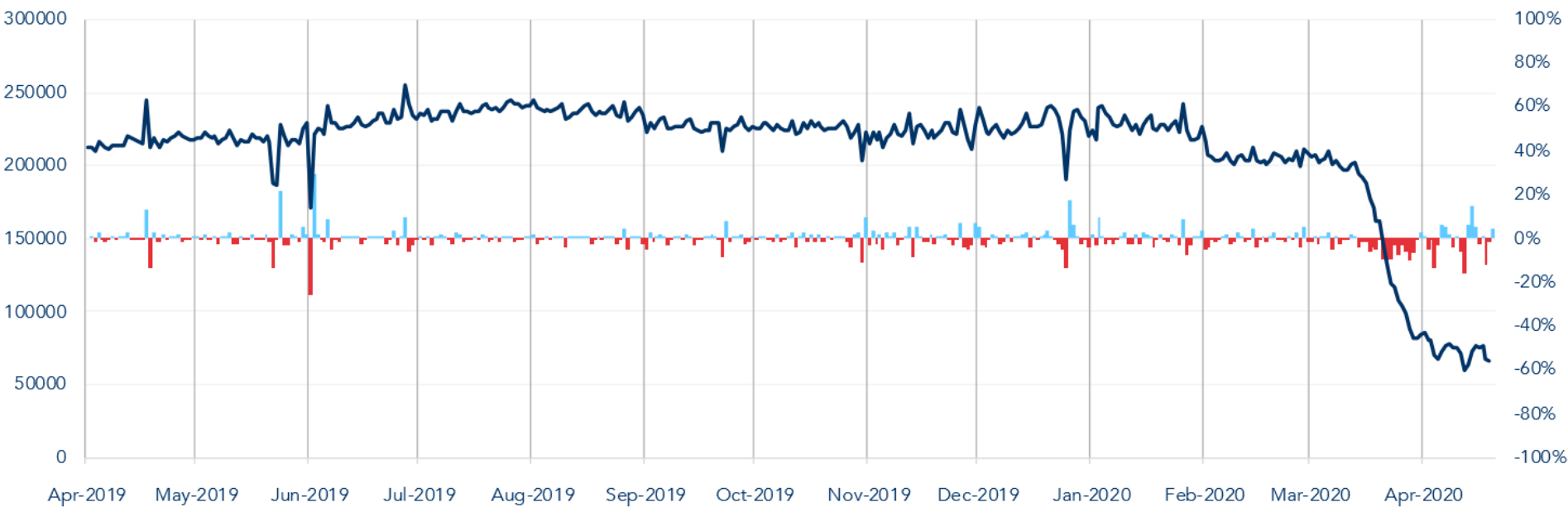

Regional traffic brief

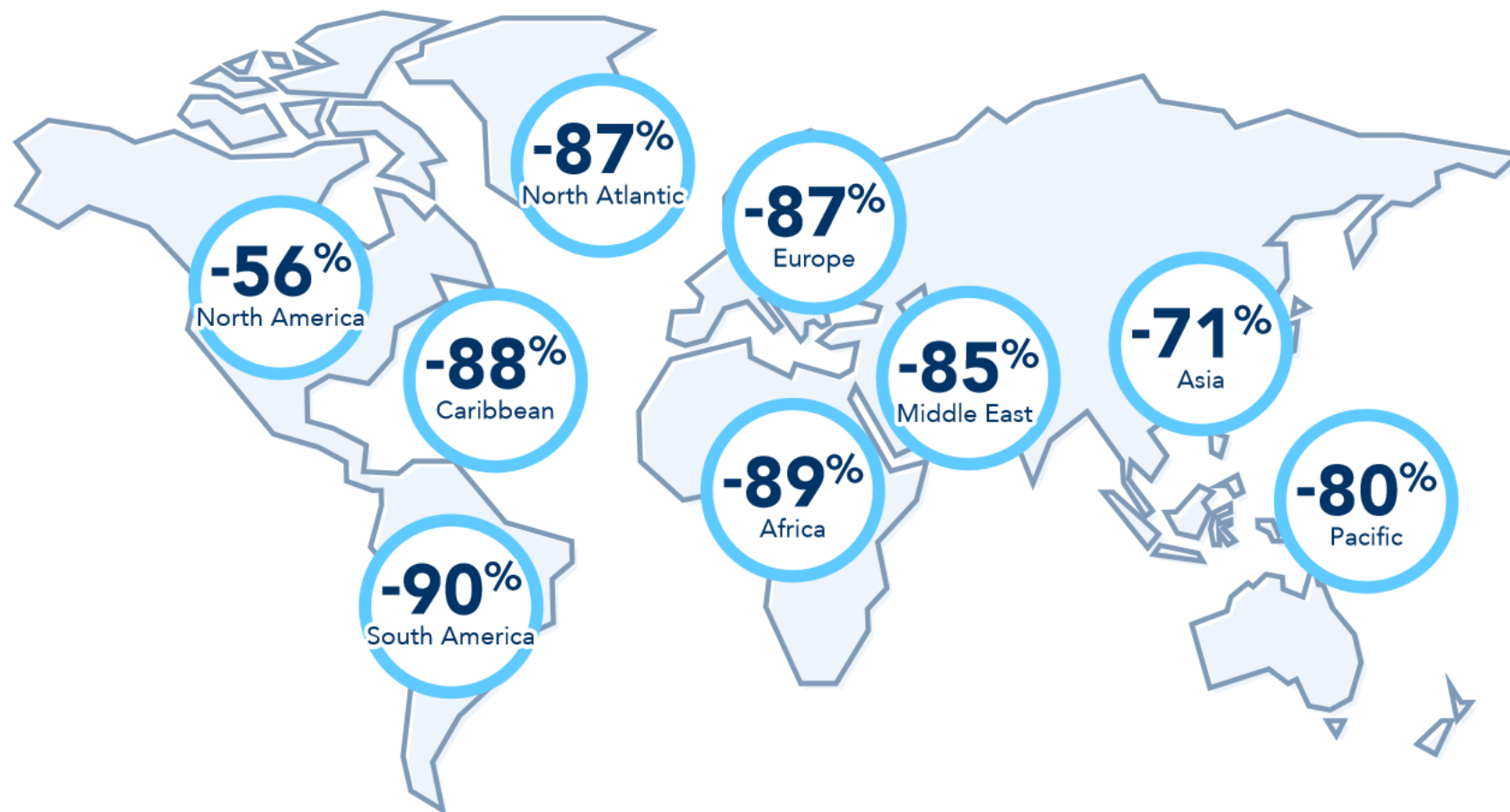

Average daily flight hours and average daily movements by region

	Dates	Average daily flight hours	Percent change	Average daily movements	Percent change
Middle East	01 Jan 2020	9,600		6,100	
	19 Apr 2020	1,300	86%	900	85%
North America	01 Jan 2020	67,400		38,000	
	19 Apr 2020	27,200	60%	16,800	56%
Europe	01 Jan 2020	44,700		24,900	
	19 Apr 2020	7,600	83%	3,300	87%
South America	01 Jan 2020	10,700		5,800	
	19 Apr 2020	1,800	83%	600	90%
Asia	01 Jan 2020	74,900		35,000	
	19 Apr 2020	21,200	72%	10,000	71%
Caribbean	01 Jan 2020	9,100		6,400	
	19 Apr 2020	1,300	86%	800	88%
Africa	01 Jan 2020	4,200		1,800	
	19 Apr 2020	900	79%	200	89%
North Atlantic	01 Jan 2020	6,800		2,300	
	19 Apr 2020	900	87%	300	87%





Thank you