Thales group – ID solutions

International Civil Aviation Organization (ICAO)

Regional Seminar on Machine Readable Travel Documents (MRTDs) and Travel Identification Management

8 – 10 April 2014
Tashkent, Uzbekistan

THALES
Together • Safer • Everywhere

Thales profile

Global partner in critical decision making systems

Revenues in 2012

€ 14.2 billion euros

Defence	Civil
55%	45%

Employees

65,000

Global presence

56 countries

This document is not to be reproduced, modified, adapted, published, translated in any material form in whole or in part nor disclosed to any third party without the prior written permission of Thales. All rights reserved.

THALES

Thales Identity Offering

End-to-end solution in identity management

Systems tailored to customer's administration specificities

This document is not to be reproduced, modified, adapted, published, translated in any material form in whole or in part nor disclosed to any third party without the prior written permission of Thales. All rights reserved.

From France …

French ID cards and alien cards since 1980

Personalisation system of the first e-passport in 2006

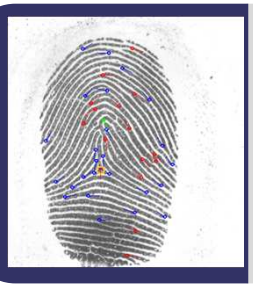

State civil AFIS system since 2009

BIONET system for Schengen visa application since 2010

Biometric data acquisition systems in town-halls since 2013

The market leader in identity management in France

This document is not to be reproduced, modified, adapted, published, translated in any material form in whole or in part nor disclosed to any third party without the prior written permission of Thales. All rights reserved.

… to worldwide

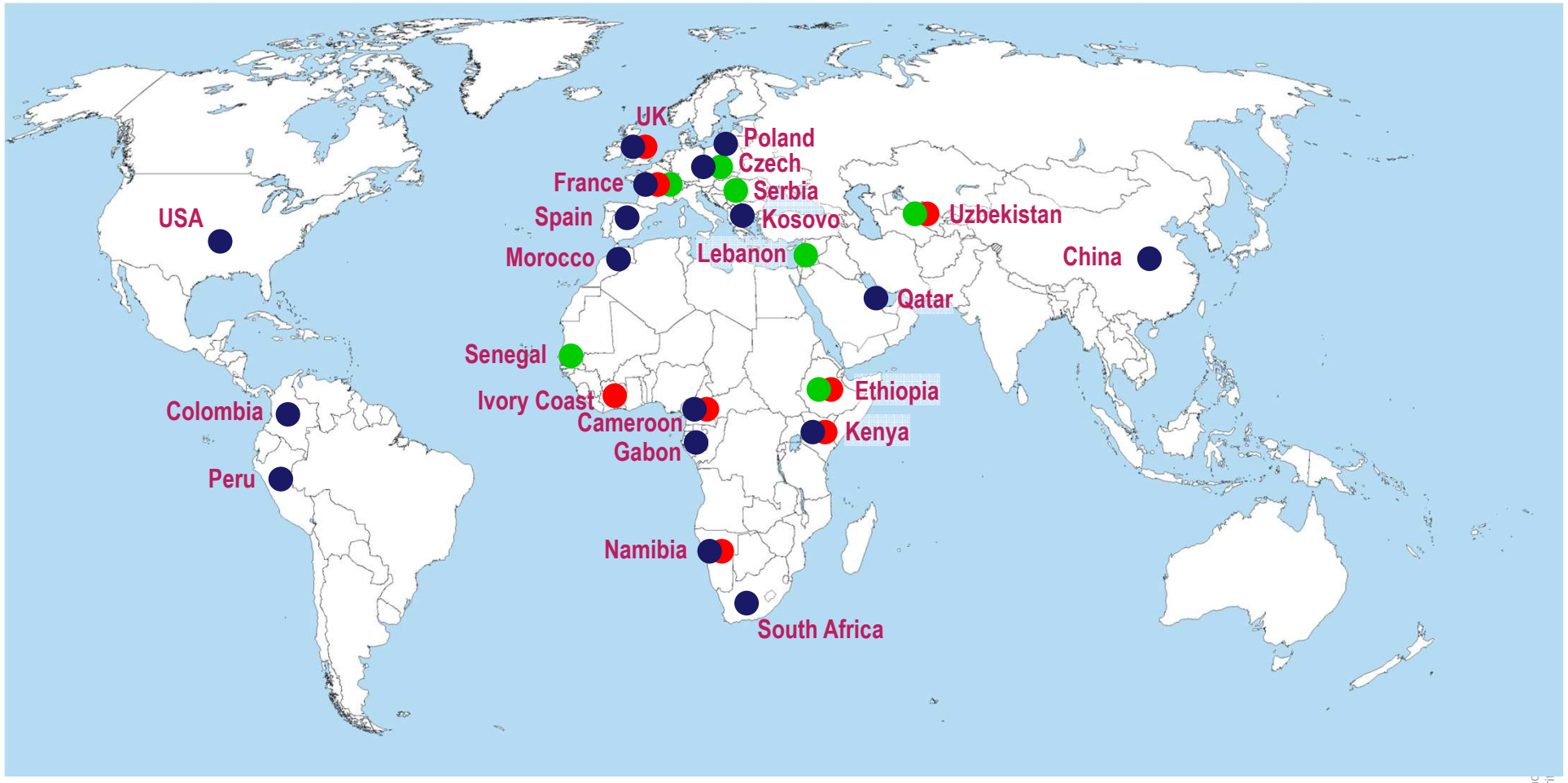

30 years of worldwide experience in identity management

This document is nc
without the prior wri

Uzbekistan – ePassport project

Thales as Trusted Partner

- **Partnership with Oberthur Technologies**
  - Architecture and system integration
- **Identity Management system**
  - 18 million records
  - Coordination between 3 states organisations
- **Biometric enrolment units**
- **AFIS**
  - 16.000 biometrics checks capacity per day
- **More than 50 border entry points equipped**
  - interface with Uzbekistan border agency

Future Trend

Multiple Biometric use

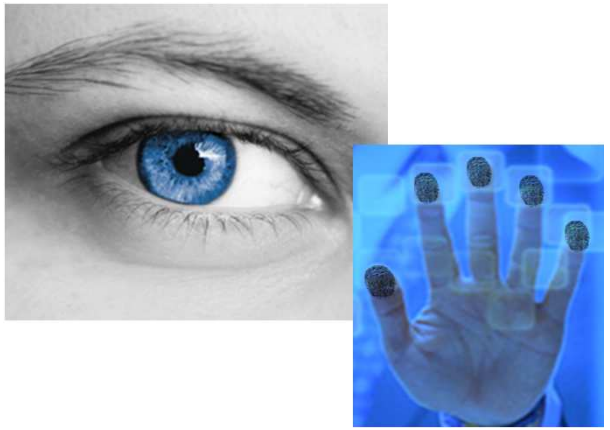

- Biometric fusion to improve recognition performance

eBorder

- Centralised Entry/Exit system (air / land / sea)

eVisa

- Outsourced biometric visa registration

Big Data Analysis

- Intelligence & Risk Analysis from multiple sources

Thales has solutions answering all new trends

This document is not to be reproduced, modified, adapted, published, translated in any material form in whole or in part nor disclosed to any third party without the prior written permission of Thales. All rights reserved.

Business Intelligence

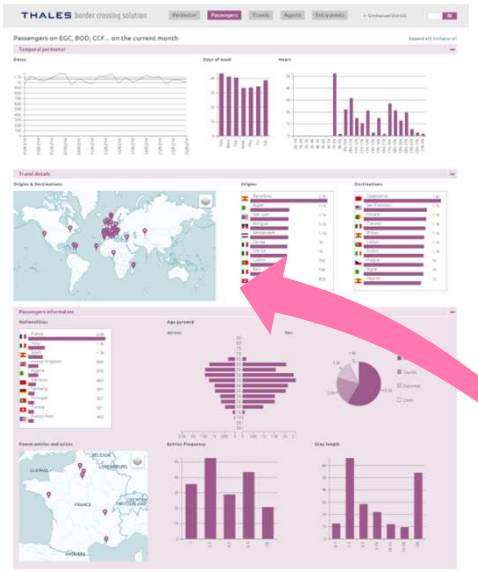

From Big Data

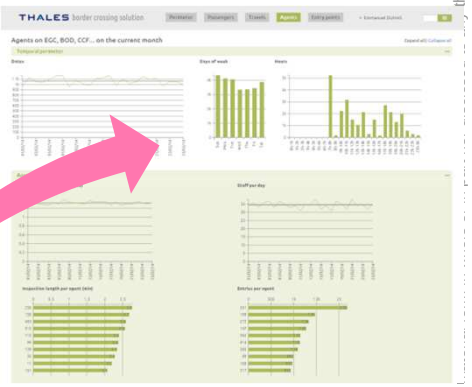

To BUSINESS INTELLIGENCE

What you need at a glance

without the prior written permission of Thales. All rights reserved.

Risk Analysis

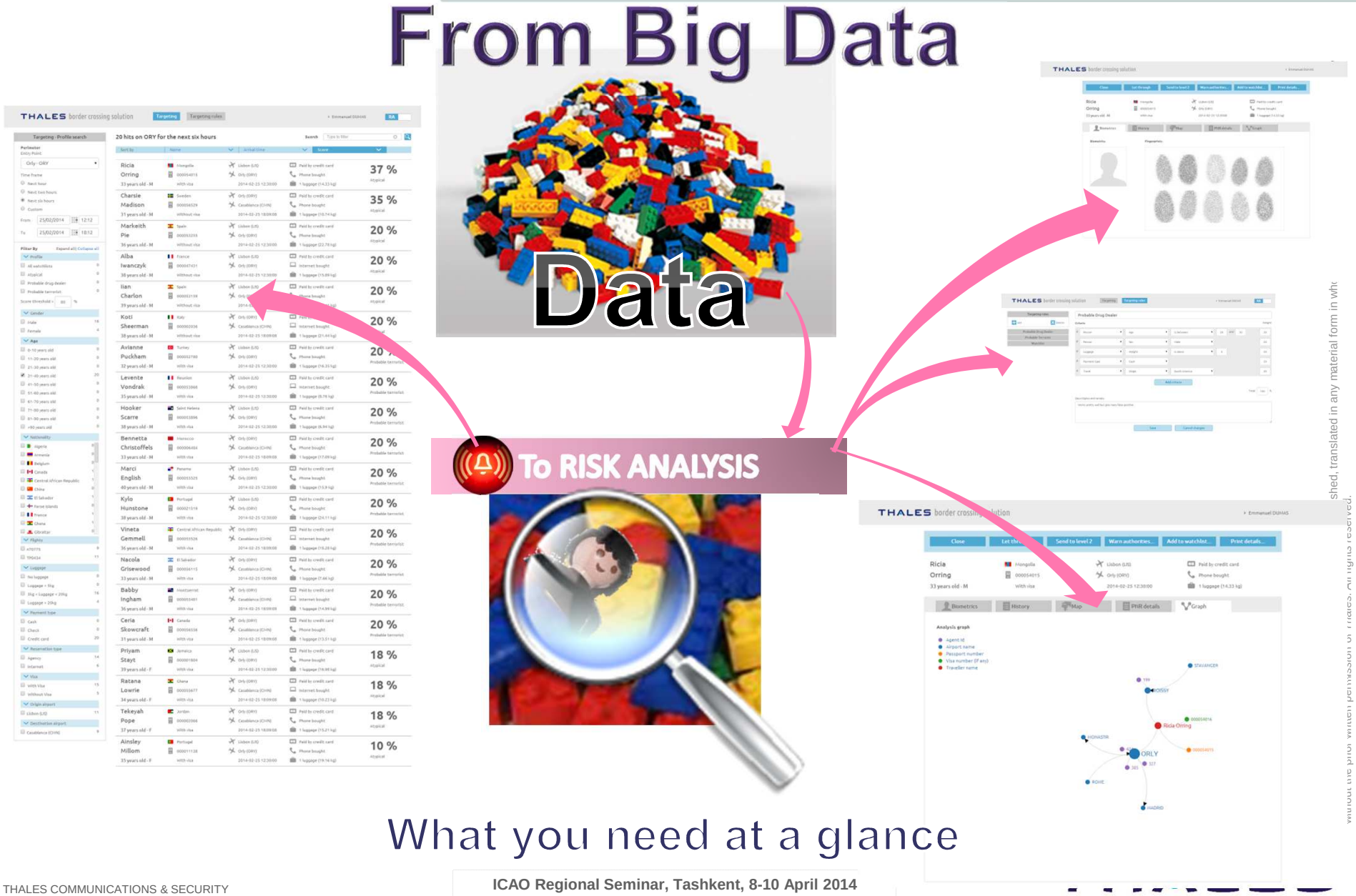

What you need at a glance

shed, translated in any material form in whc
without the prior written permission of Thales. All rights reserved.

Why Thales ?

- A trustful world leader with global presence
- End-to-end ID management solution
- Tailored solutions to customers' needs
- Long-term partnership commitment

THANK YOU

This document is not to be reproduced, modified, adapted, published, translated in any material form in whole or in part nor disclosed to any third party without the prior written permission of Thales. All rights reserved.