



Bringing Instant Issuance Solution to A Whole New Dimension

Heng, Wa Seng
Head of Product Management
IRIS Corporation Berhad
wsheng@iris.com.my

Passport Renewal Lead Time



USA
4 weeks or less



Hong Kong
10 working days



UK
1 week or less



Canada
10 to 20 working days



Australia
10 working days or less



Singapore
1 week or less

We can do it much faster...



Official Portal

IMMIGRATION DEPARTMENT OF MALAYSIA

JABATAN IMIGRESEN MALAYSIA

www.imi.gov.my



- [HOME](#)
- [ABOUT US](#)
- [PUBLIC](#)**
- [MAIN SERVICES](#)
- [ONLINE SERVICES](#)
- [STAFF](#)

[Home](#) ▶ [PUBLIC](#) ▶ [Client Charter](#) ▶ [Passport And Travel Documents](#)

Passport And Travel Documents

| Services | Duration |
|---|------------------------|
| Malaysia International Passport | 1 hour (after payment) |
| Malaysia International Passport (Applicant born in Sabah and Sarawak applying in Peninsular Malaysia) | 5 days |
| Collective Travel Document in Lieu of Passport | 5 days |
| Restricted Travel Document | 1 day |
| Border Pass Malaysia / Indonesia | 1 day |
| Certificate of Identity | 30 days |
| Emergency Certificate | 1 day |
| Malaysia International Passport / Certificate of Identity (Lost / Damaged Cases) | 5 days |
| Inclusion of Recent Photo (Minor) | 1 hour |

1 hour
(after payment)

Passports will be issued within 2 hours if payment is made before 3.30 p.m.

Note: This client charter is subject to applications that have fulfilled all the requirements.

Last Updated on Friday, 06 April 2012 03:22

<http://www.imi.gov.my/index.php/en/information/client-charter/passport-and-travel-documents>

World's First 2 in 1 Desktop Laser Marker

Solution Key Characteristics

- Secure & Efficient
- Cost Effective
- Highly Scalable
- Minimum/No Consumables
- High Availability

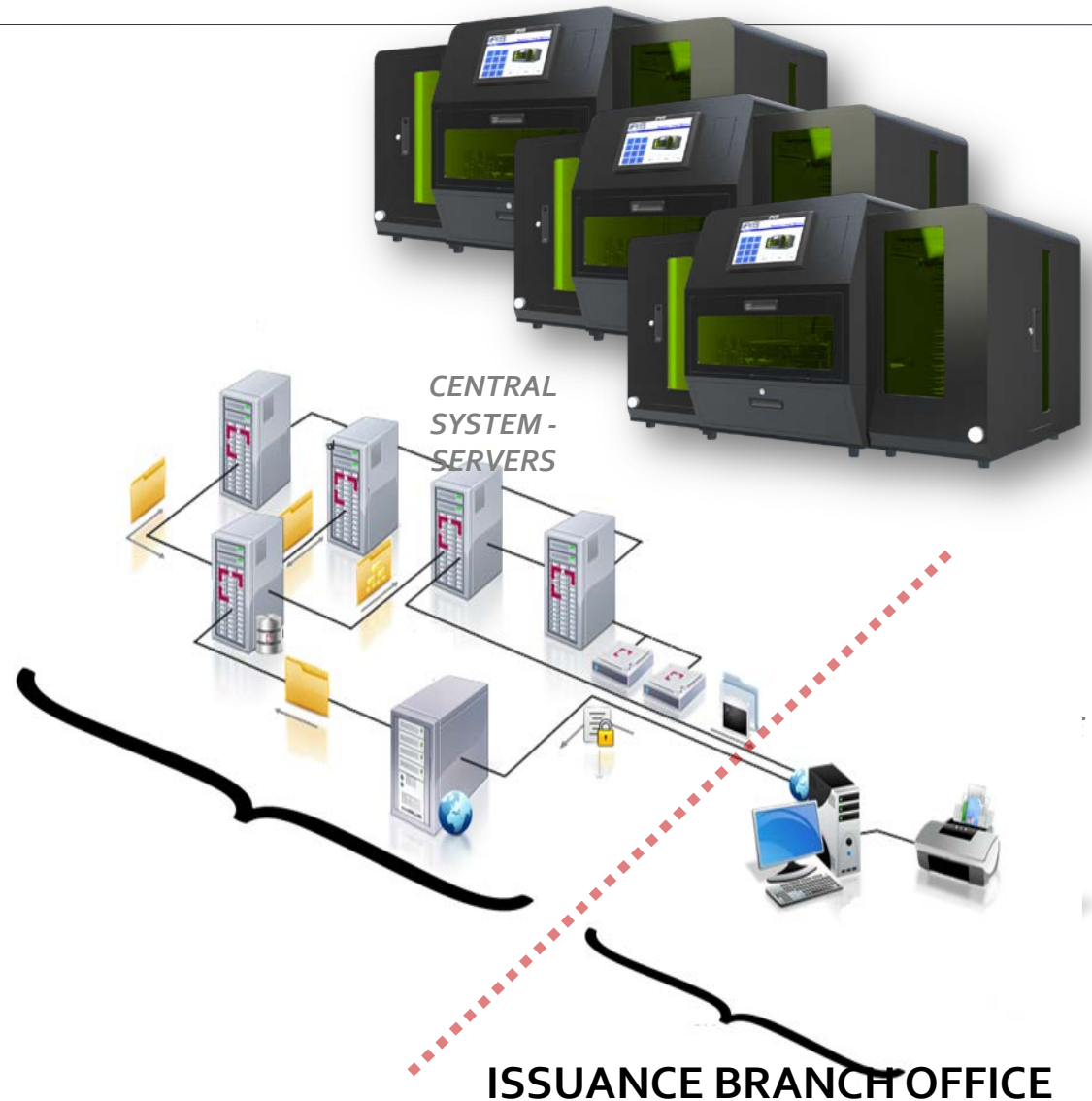

Intelligent Desktop Laser Marker

DLP400

World's first cards and passports laser engraver

LASER ENGRAVING SOLUTION FOR HIGH SECURE CREDENTIALS

- *Hybrid Readers to support contact & contactless cards personalization*
- *Class 1 laser products*
- *Vision System for auto calibration*
- *No consumables needed*



Key Features



Ensures world class card security.



Complies with industry-standard interfaces world-wide.



Modular components to minimize routine maintenance.



Small footprint for convenience and easy portability.



Simple touch screen commands enables consistent and ease of operation.



Compact design brings production engraving to office convenience.

Laser Marker: What is it?

Laser marking is a **highly secure technology** used to flexibly create a durable, direct product marking that is forgery-proof and resistant to wear and corrosion.

In laser marking, laser permeates from the inner core of card's surface causes the card material to **carbonize**, creating characters and images.

It offers additional **highly secure personalization features** such as CLI (vertical tilted), MLI (horizontal tilted), tactile elements, and engraving through transparent holograms – for identification and financial cards.

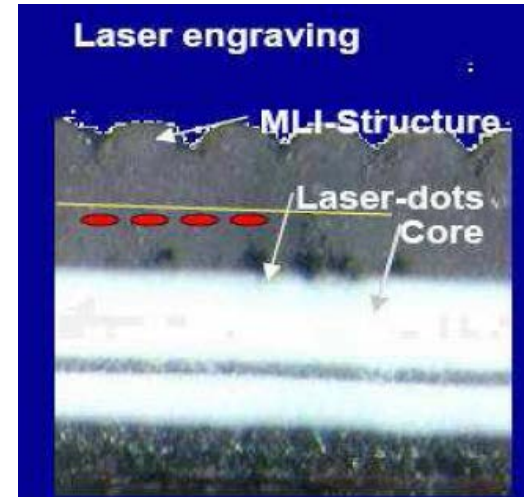

Security Features

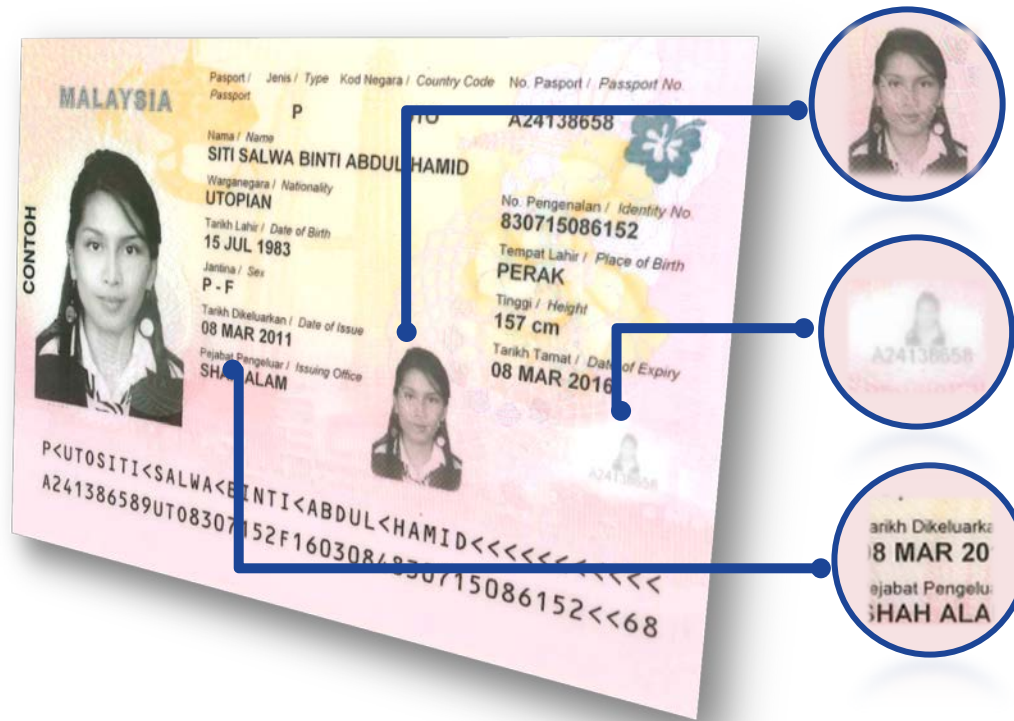

Sub-surface Image

Engraving ghost image below the top surface, delivers maximum durability.

Sub-surface Image

Engraving ghost image below the top surface, delivers maximum durability.

Tactile Surface Relief

Embossed lettering provides evidence of authenticity with a touch of finger.



Personal data - laser engraved



Micro text

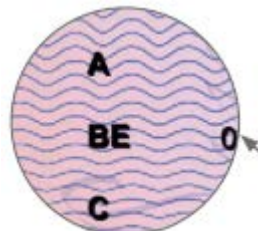

Tactile laser effect



MLI with laser engraved image



CLI

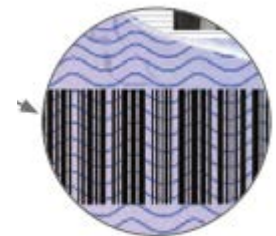

Laser engraved Barcode

Laser Marking: Why?

- Generate own Level 1 security with MLI/CLI, tactility
- Alteration is nearly impossible without destroying the cards

Enabling Security

Eco Friendly

- Extremely low energy consumption

- No consumables
- Short cycle times, quick job setup
- Minimum maintenance

Optimized Cost

High Quality

- High resolution images
- Durable & resistance to chemicals
- Withstand physical contact

Global Datapage Market Share (2013)

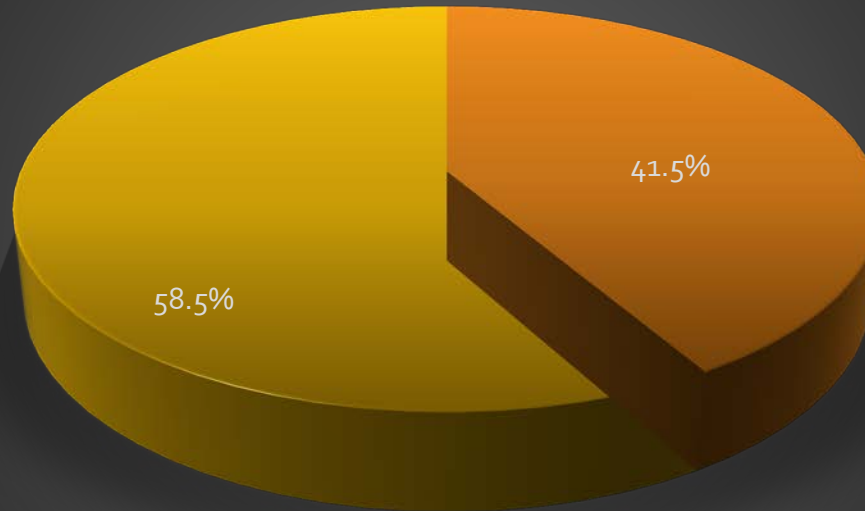

■ Datapage Volume
 ■ Non-Polycarb Volume

| <i>PolyCarb Datapage Volume 41.5%</i> | <i>Non-Polycarb Volume 58.5%</i> | <i>Worldwide Passport Issued</i> |
|--|---|---|
| 203,146,000 | 286,376,300 | 489,522,300 |

Thank You

Visit us at Booth 10 for a demo
For more information, please contact:
Email : marketing@iris.com.my
www.iris.com.my