

The background features a stylized globe with a grid of latitude and longitude lines. Overlaid on the globe are two semi-transparent passport covers. The covers are blue and gold, with the word "PASSPORT" and "Travel Document Sample" visible. The Toshiba logo is in the top left corner.

TOSHIBA

Leading Innovation >>>

TOSHIBA ePassport Printer

TOSHIBA CORPORATION

April 2012

Latest News

Toshiba wins Japanese MoFA tender for next generation passport printer.
Operation starts in 2013.

Reference

Toshiba has supplied more than 1,000 state-of-the-art passport printers to the government of Japan in the past 20 years and has established a firm reputation for reliability.

1992-1994	1995-1997	1998-2004	2005-2006
1st generation	2nd generation	3rd generation	4th generation
206 printers	184 printers	224 printers	442 printers
start of MRP	start of 10-year passport	new security added	start of ePassport

Requirements for Passport Printer

Customer Demands

TOSHIBA Solution

Efficiency

- Increase in passports issued
- Laborsaving



Full Automatic Operation

Quality

- Lamination failure by human error
- Print failure by machines with low performance



High Reliability

Protected against forgery

- Passport forgery continues



High Security Printing

Full Automatic Operation

ePassport Printer *P460*



Full Automatic Operation

User-friendly

Simply insert 100 closed passport booklets into the feeder.
Then remove the closed personalized passports from the stacker.

Full Automatic Operation enables operators to manage multiple printers at once, or to focus on other tasks while the printer is running. P460 realizes efficient operation and reduces human error.

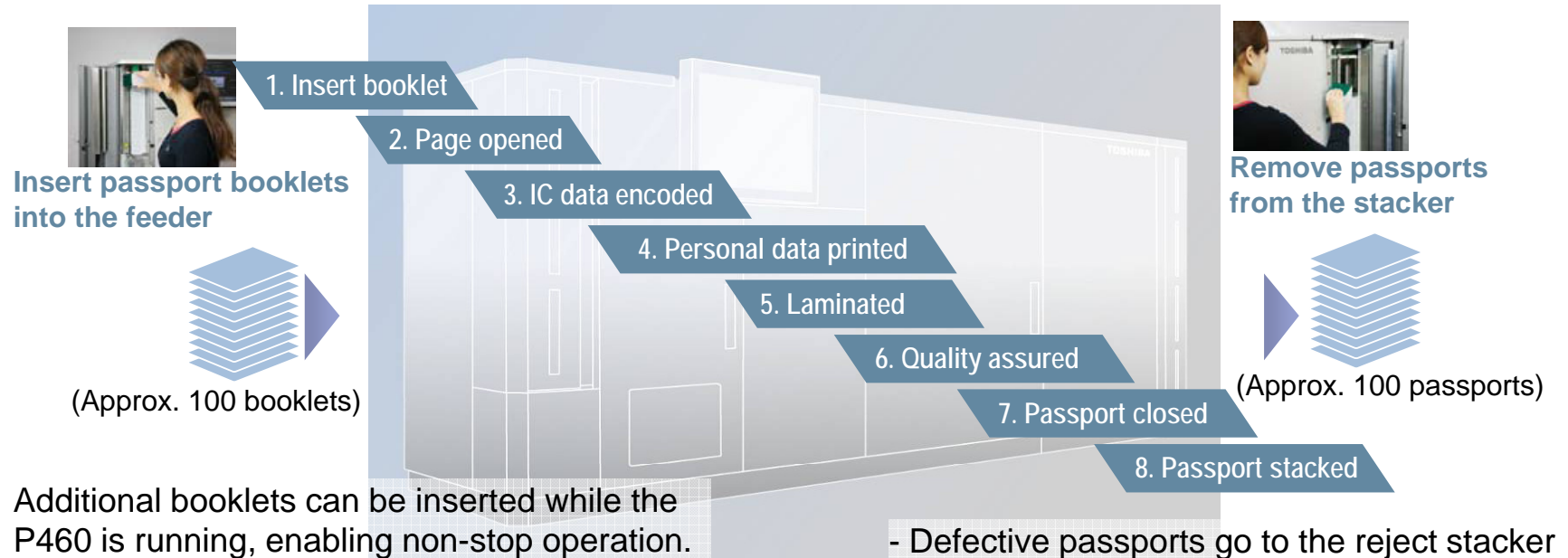

High Reliability

Fewer wasted booklets and lower costs

Automatic operation reduces lamination and other failures by human error, which saves the cost of wasted booklet and consumables.

Prints high quality, secure personalized passports

Verification of MRZ (Machine Readable Zone)
Captures and sends printed images under three types of light sources for inspection by host system

● white light (color image) ● IR ● UV

High Security Printing

Full Color Printing --- Unique Pixel Printing

Compared to inkjet printers, the pixel arrangement is unique. The pixels make it easy to check a passport by using a standard magnifying glass.

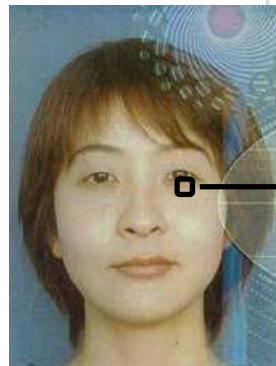

Toshiba Printer

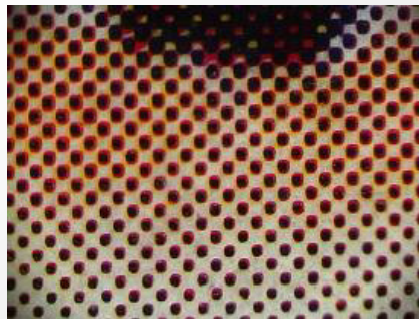

- The YMC pixels overlap in the same position.
- Pixels are clear.

Inkjet Printer

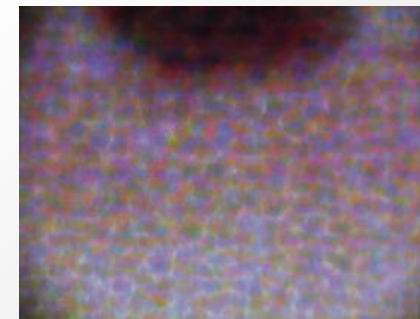

- Pixels are arranged randomly.
- Pixels are blurred.

High Security Printing

Microprinting

With high resolution printing technology, the passport holder's unique numeric data (birth date, ID number, etc.) can be printed in a white microprint within a line of a character.

This printings can be confirmed by the human eye by using a standard magnifying glass. (Black microprinting is also available)



High Security Printing

Indirect Thermal Transfer Printing

Our unique printing technology allows us to produce passports with excellent print quality and durability, providing the capability of processing a wide variety of booklets.

The printer prints reverse images onto a lamination film.

Then the printed lamination film is fused onto the surface of a blank booklet with heat and pressure.

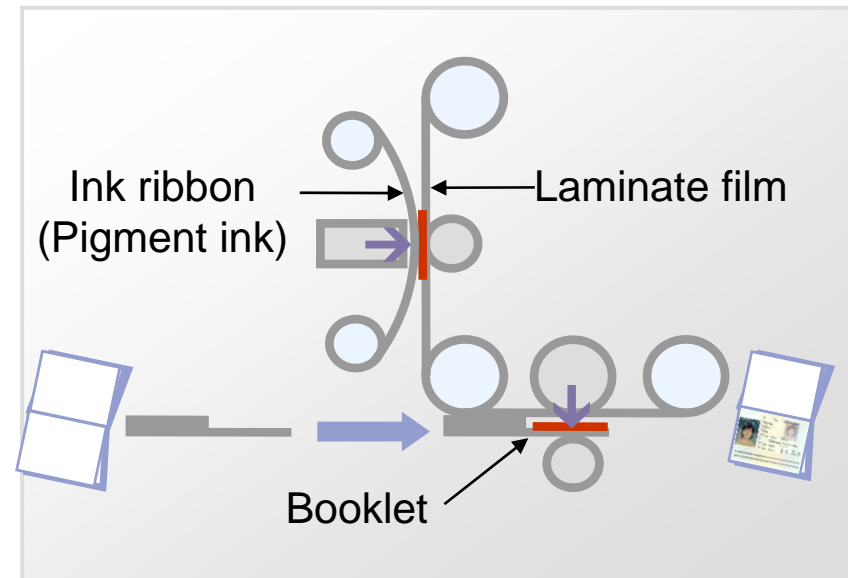

High Security Printing

Hologram

The latest advances in hologram technology enhance security.

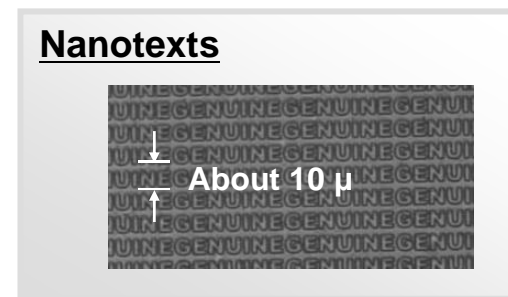
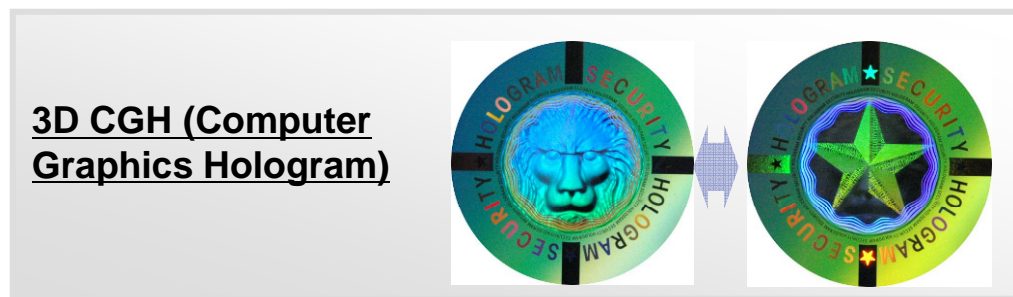
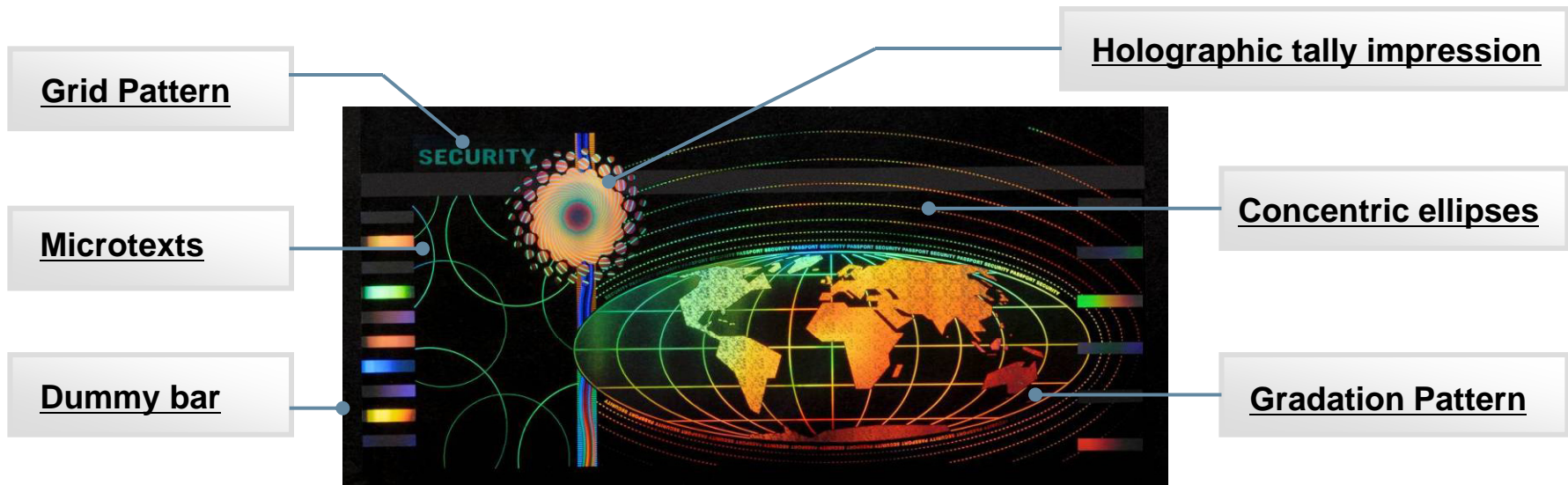

Toshiba ePassport Solution

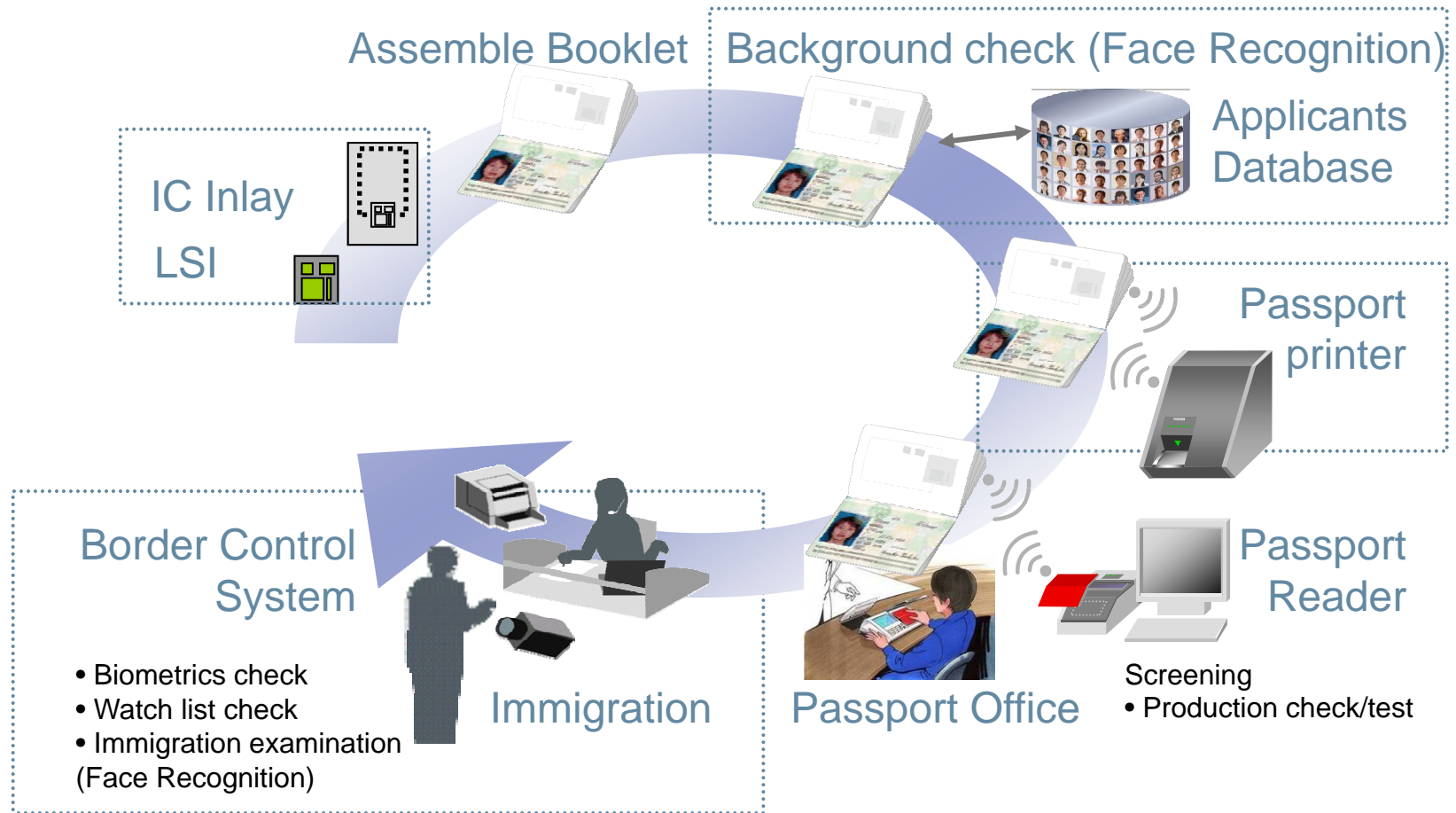

Summary

Toshiba supplies solutions that will make your passports more secure and your operations more efficient.

ePassport Printer **P460**



- **Full Automatic Operation**
Operators simply set closed booklets, and remove closed personalized passport.
- **High Reliability**
Reduces waste booklets and costs
- **High Security Printing**
Unique pixel printing, Microprinting, Fluorescent printing, Hologram, etc.

ePassport Printer **P410** (manual feed type) is also available.

- Automatic Operation
- The same secure ePassport as the P460 personalize.



ePassport Related Solutions are also available.

- IC Inlay for ePassport
- Face Recognition System for Enrollment and Border Security

TOSHIBA

Leading Innovation >>>