

Regional Seminar on MRTDs, Biometrics and Identification Management
Sint Maarten, 9-11 July 2013



Jean-François LA MANNA
Expert Project Manager
ANTS

ANTS



FRENCH AUTHORITY
for
SECURE DOCUMENTS



Holistic Identification Management

Breeder documents foundation of eMRTDs



INTERNATIONAL CIVIL AVIATION ORGANIZATION

A United Nations Specialized Agency



FRENCH AUTHORITY
for
SECURE DOCUMENTS



A unique and accredited Service Provider

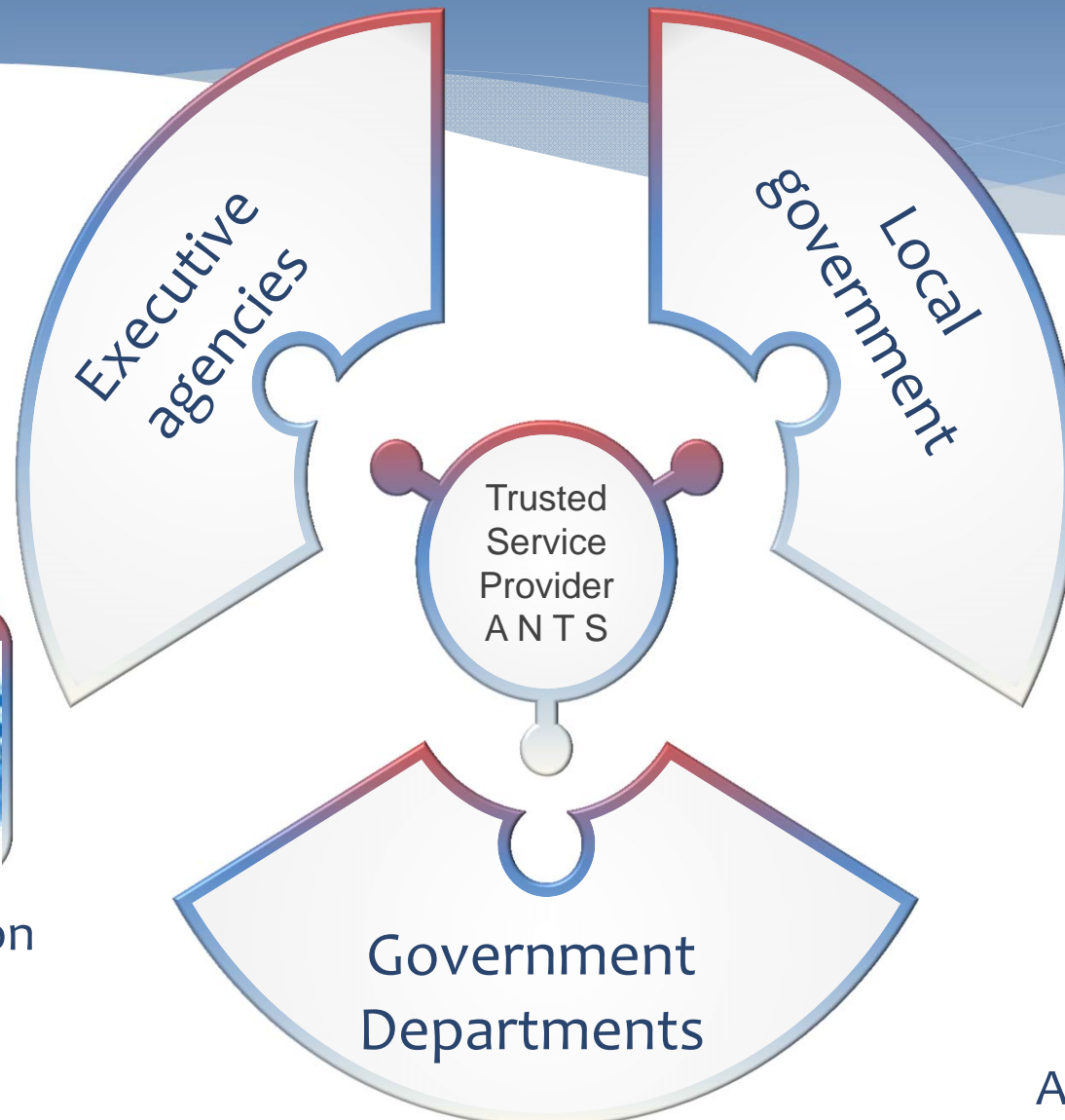

Civil Registration



Public Servant
Authorisation Card

Holistic Identification Management Breeder documents foundation of eMRTDs

All Member States can uniquely identify individuals

When the elements of **identification management** are optimally achieved,

States are in a position **to identify individuals** by their travel document

with the highest possible degree of **certainty, security and efficiency**



THE BIOMETRIC PASSPORT IN 10 STEPS

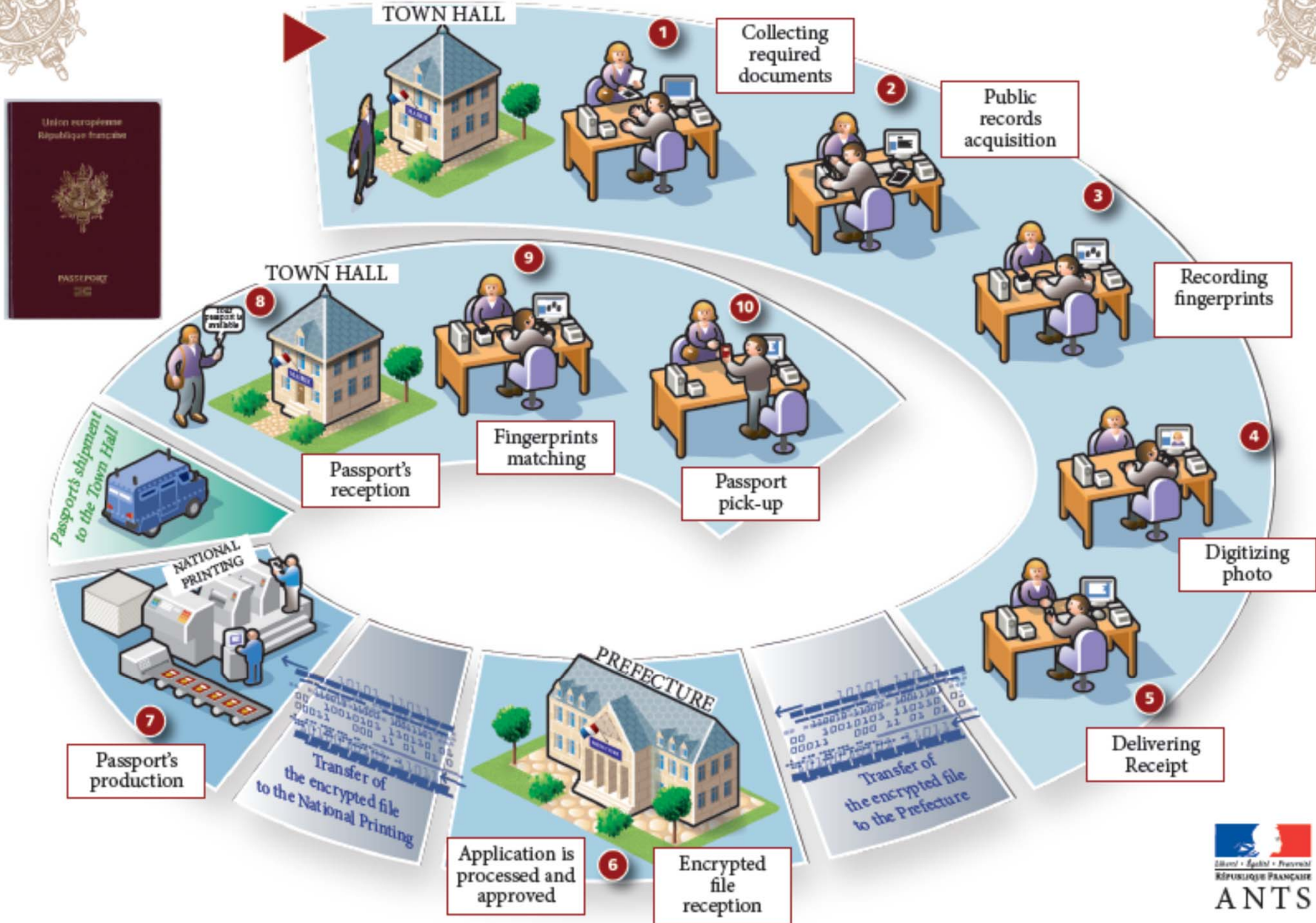

Positive Traceability



Smartcard strong authentication

Positive Traceability

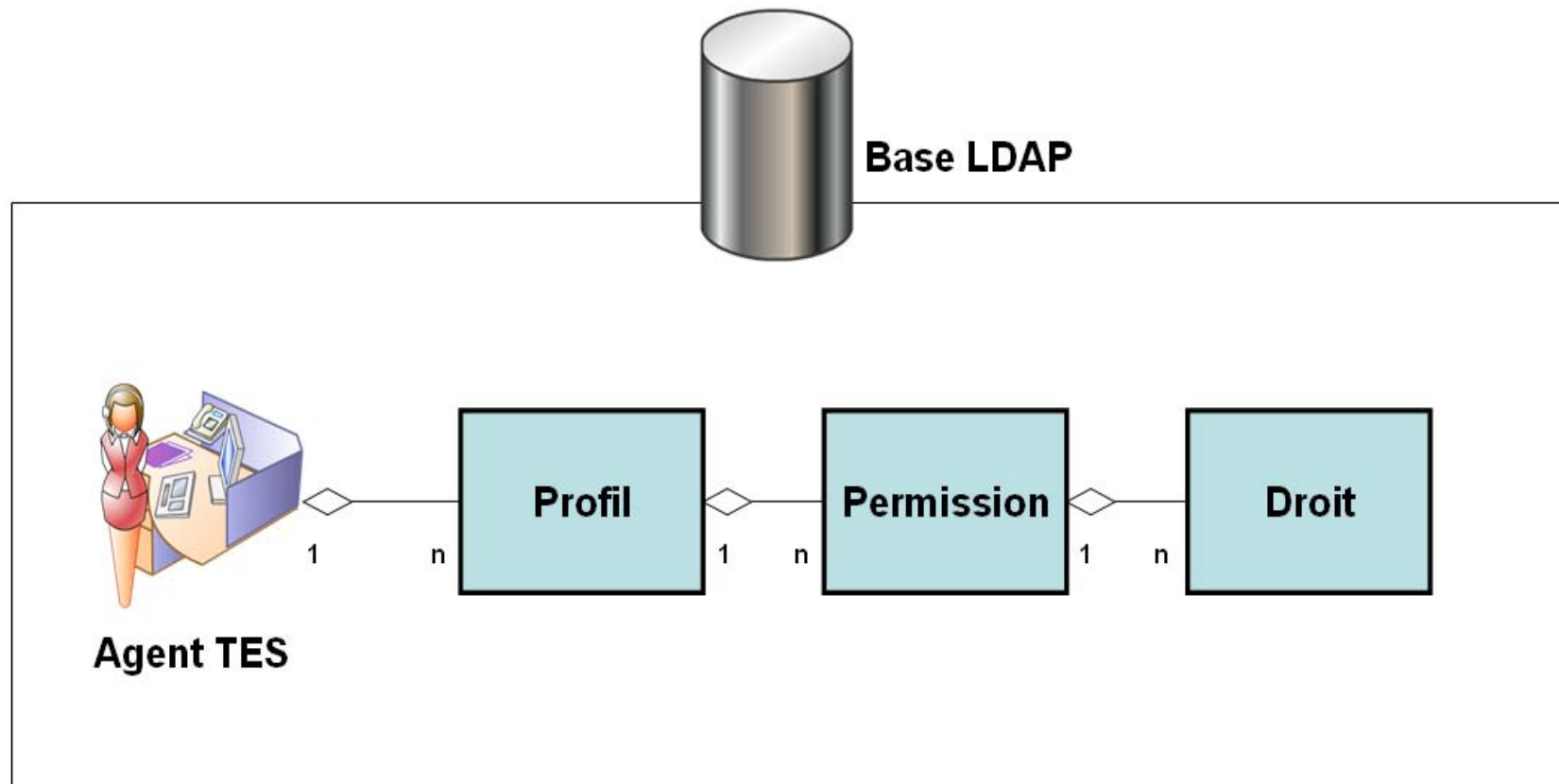

TES: Titres Electroniques Securises i.e. name of the French Program

Positive Traceability

Card Management System

Production

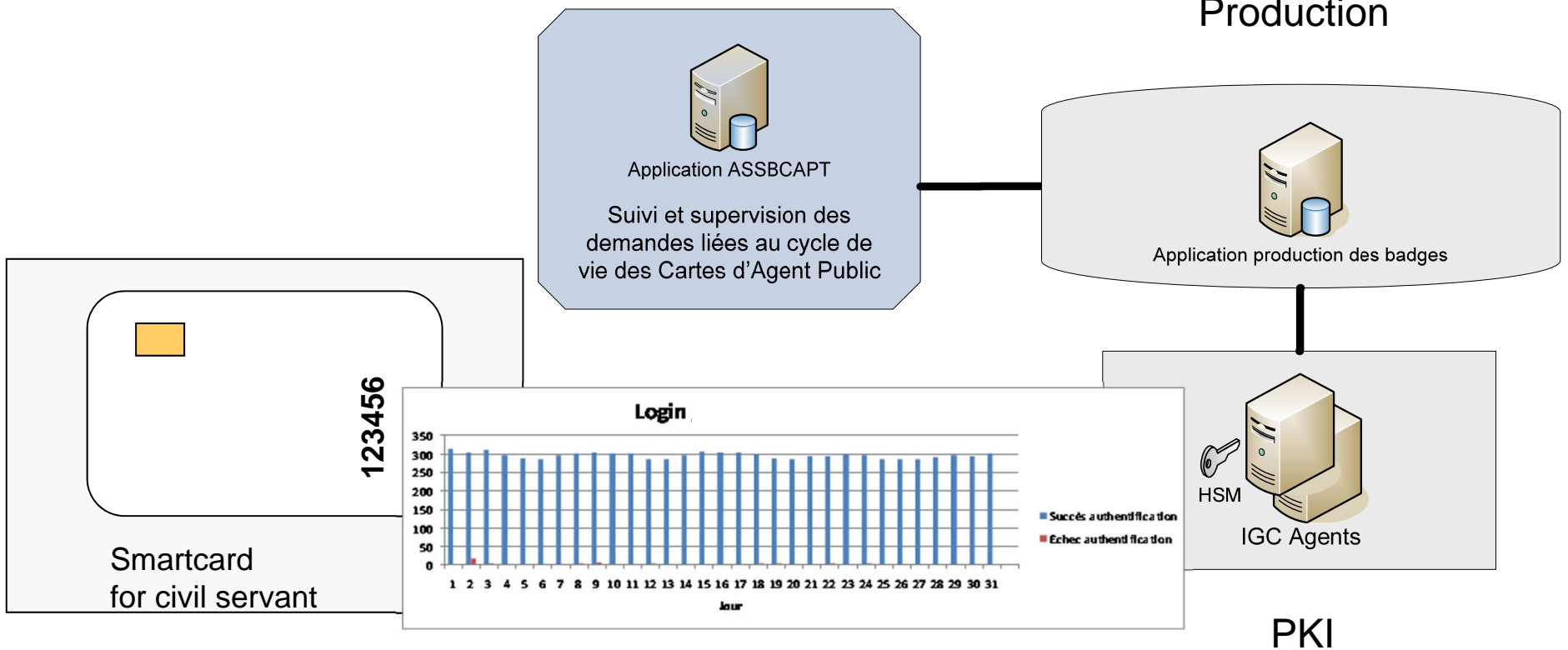

Key steps in a secure process

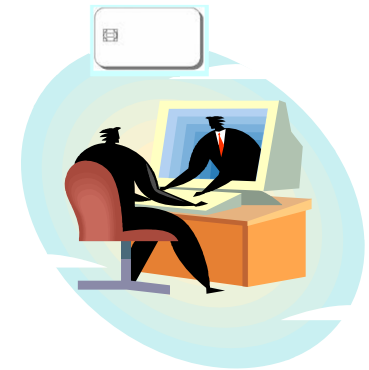
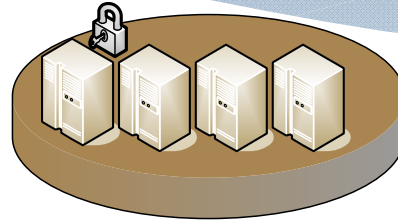
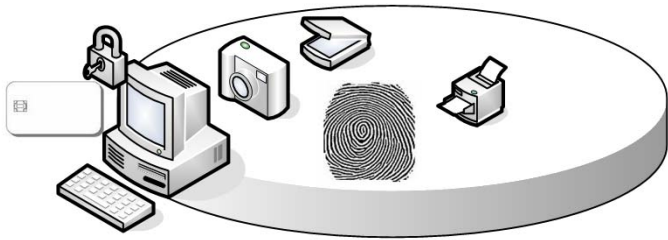

Key steps in a secure process

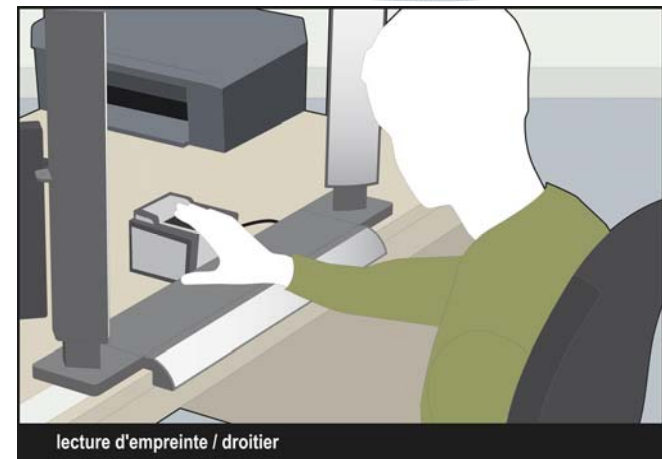
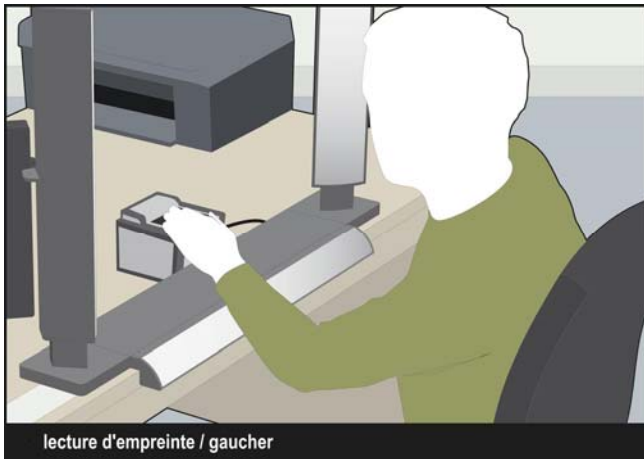

Key steps in a secure process

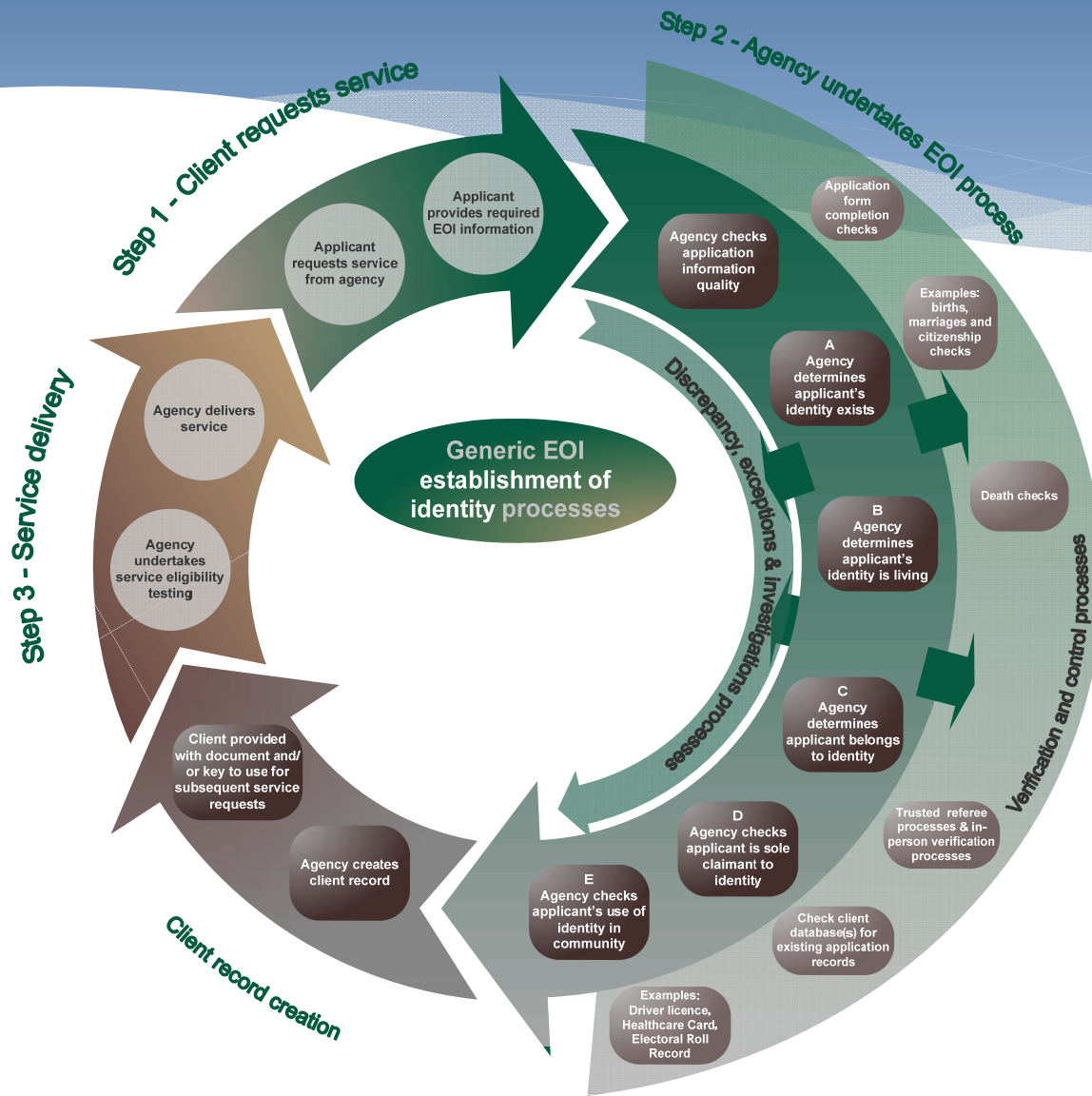

Accredited access to the civil registry

Requests for documents from Civil Registry

Replies and Provisions of documents from Civil Registry

Application for secure ID documents
ePassport,
driving licenses,
residence permits,
etc

Notarial Deeds
Pension Funds
Benefits

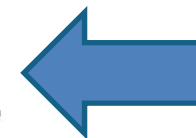
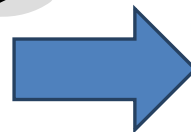
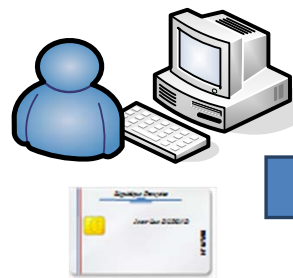

Sharing of digitalised data from the Civil Registry to accredited seekers

Securing Breeder documents

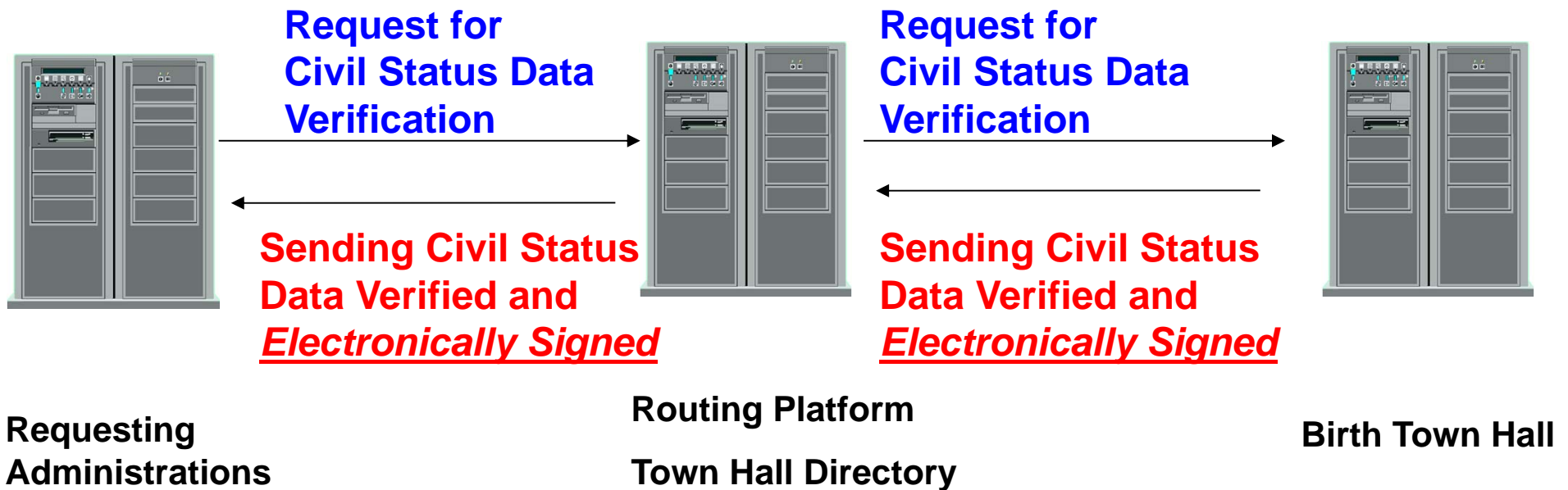

Civil Status Data Stakeholders

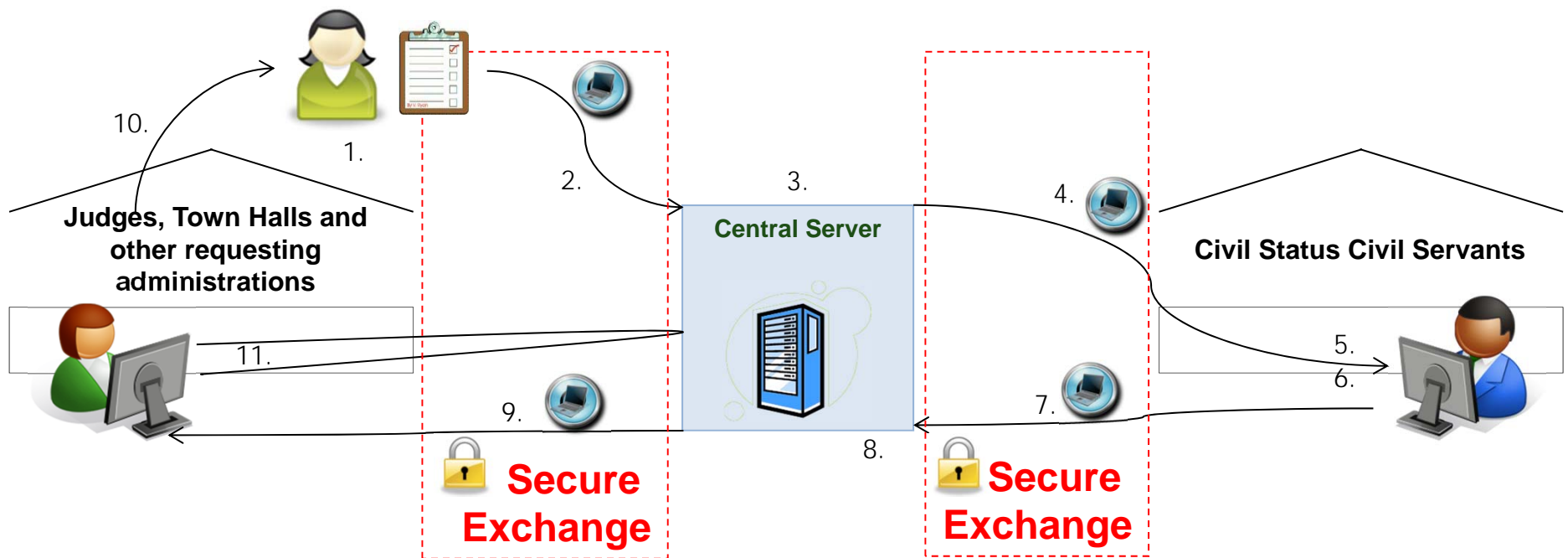

Previous case

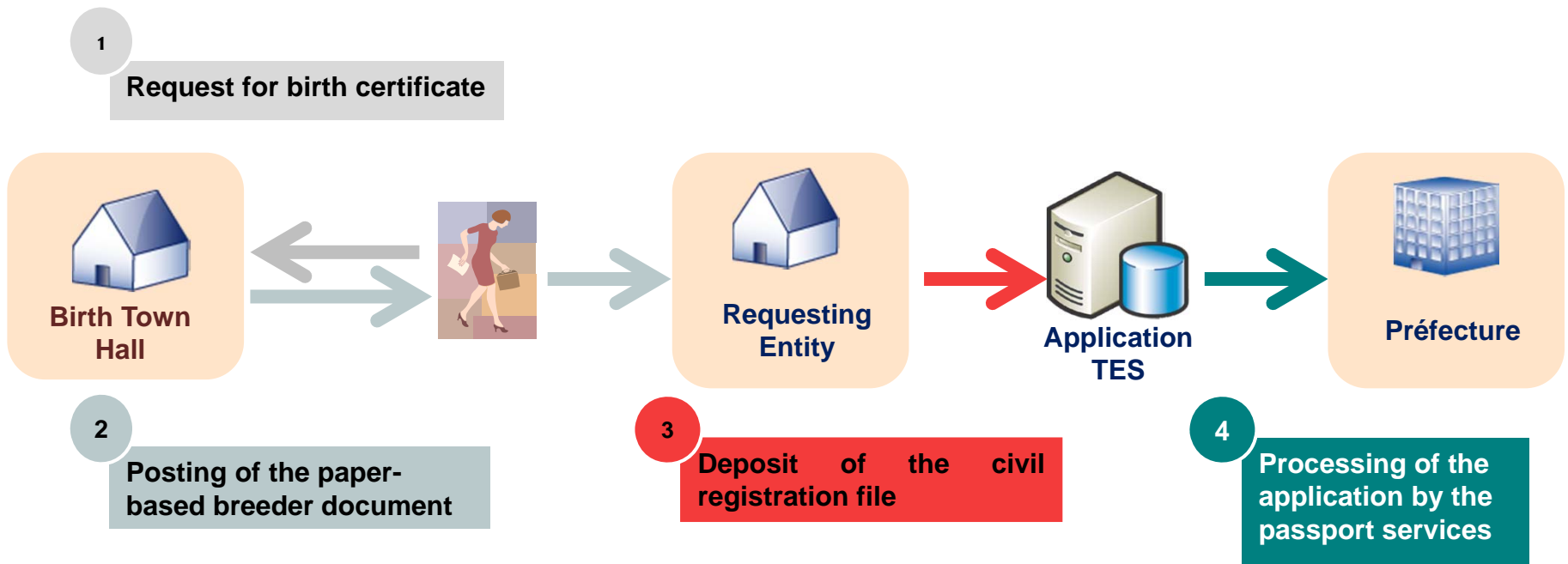

Secure and modern data-sharing

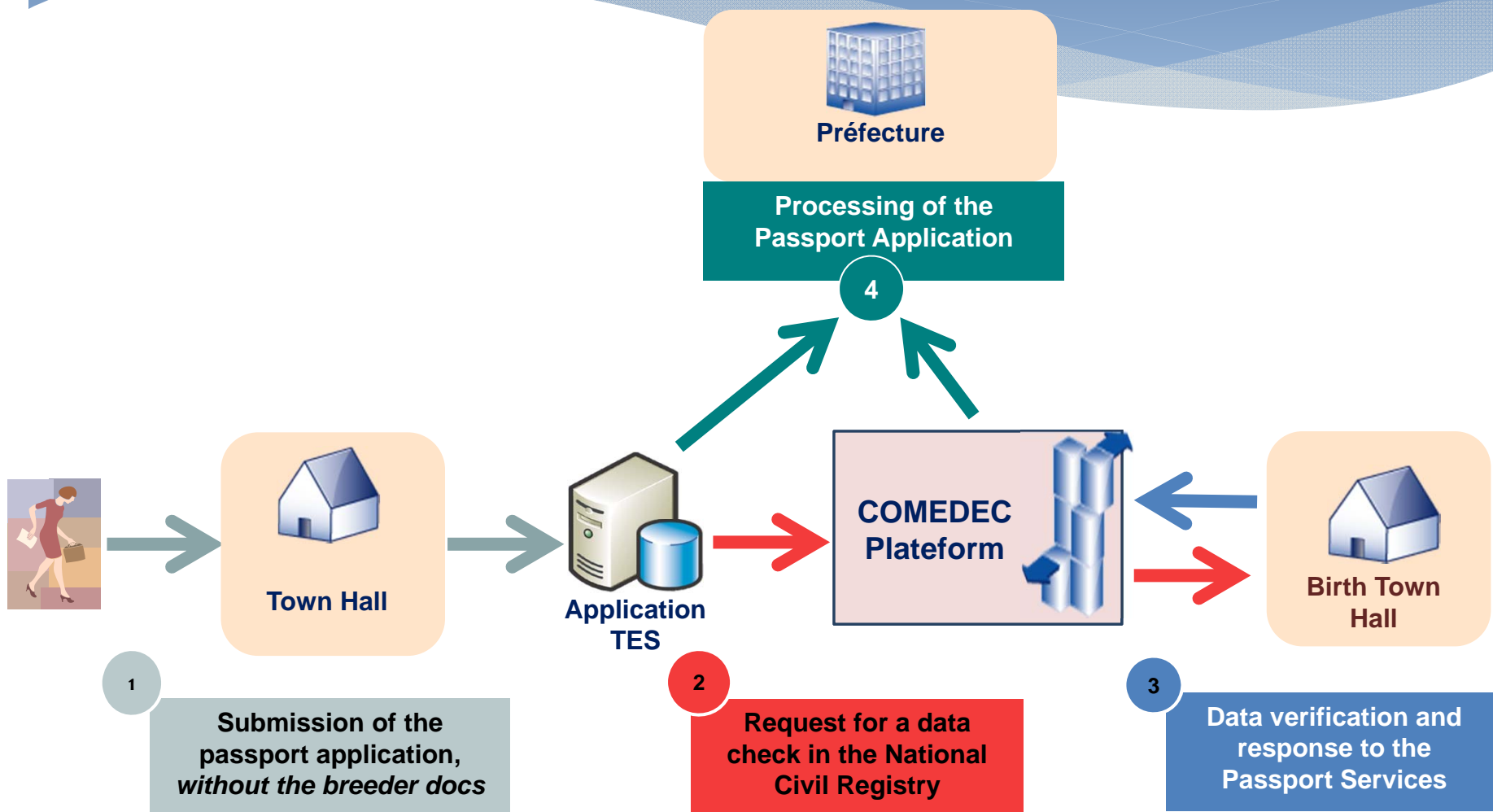

Identification, Authentication, Signature

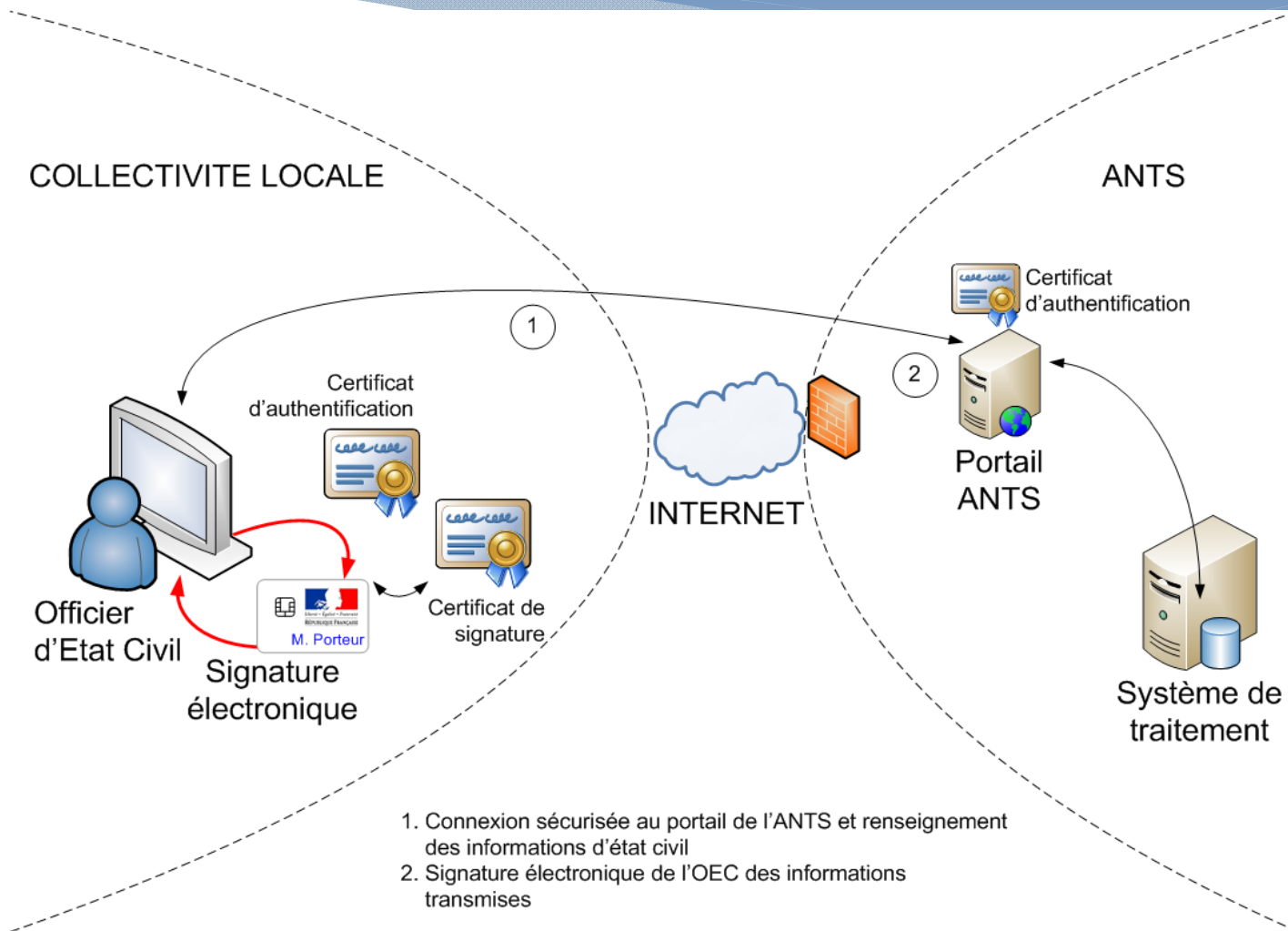

French Public Servants Smartcards

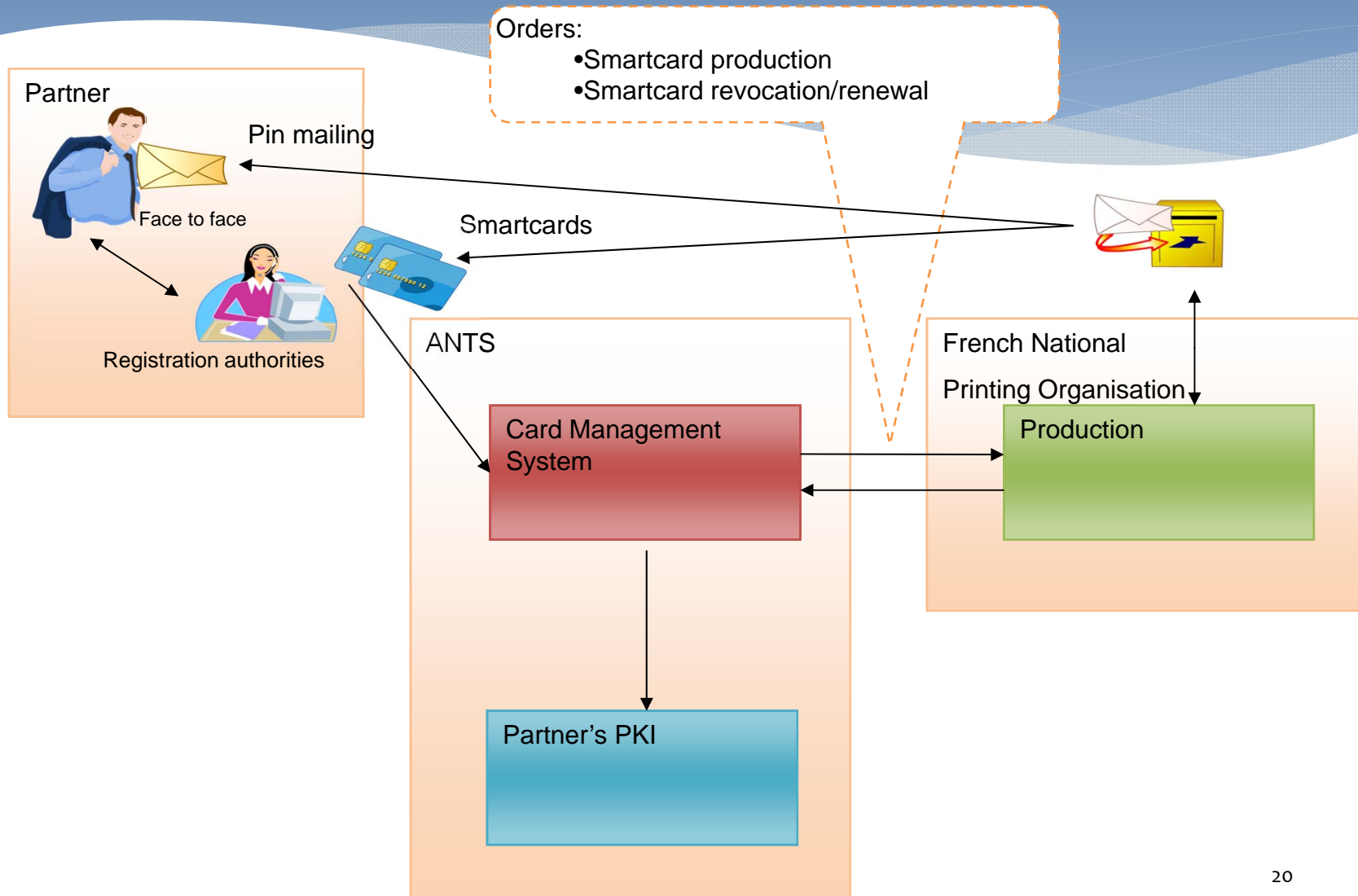

Central Card Management System

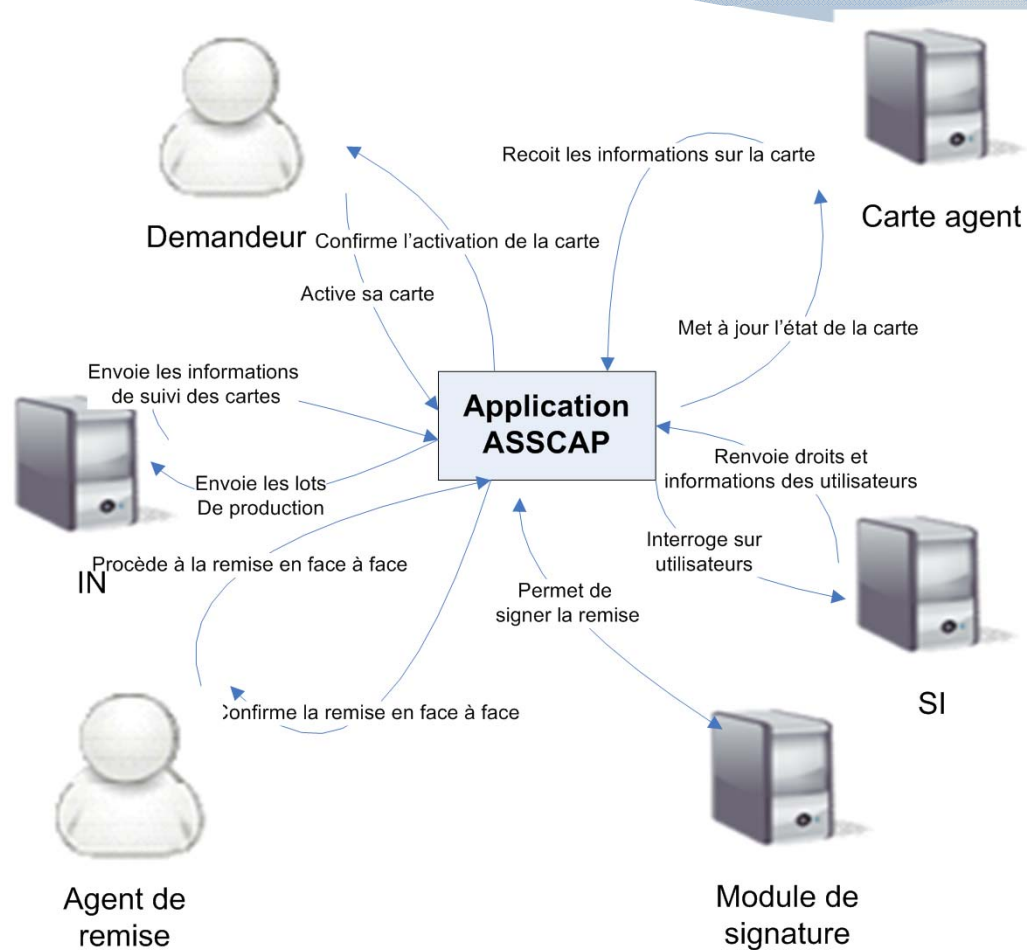

Evidence of Address Details

20100330_013323_00016_HPG_PAR011_032

Vos Contacts
 Mon compte sur internet : www.edf.fr
 Identifiant internet : NWPSQWCFIR
 Mon compte sur serveur vocal : 0 800 123 933 (gratuit)
 Mon Conseiller EDF Bleu Ciel pour
 Mon contrat, ma facture, mon déménagement :
 0810 170 333 (prix appel local)
 Mes travaux dans l'habitat : 90 29 (prix appel local)
 Dépannage électricité : 0 810 333 081 (prix appel local)
 Dépannage gaz : 0 800 47 33 33 (gratuit)

Pour nous écrire
 EDF SERVICE CLIENTS
 TSA 82222
 69697 LYON CEDEX 20

Mes références
 N° Client : 6 000 352 966
 N° de compte : 4 07 4 000 345 803
 N° de facture : 17 668 401 282

Titulaire du contrat :
 Mme KORPAL PASCALE
Lieu de consommation :
 1 ET AP 12
 APP 12 1 ETG BAT A
 2 RUE ANDRE LE NOTRE
 82000 MONTAUBAN

EDF
bleu ciel

Mme KORPAL PASCALE
 UDAF MME REY
 3 PLACE ALEXANDRE 1ER
 82000 MONTAUBAN

Votre facture du 29/03/2010
 Votre prochaine facture vers le 29/05/2010
 Votre prochain relai prévu le 25/09/2010

Electricité	46,88 €
Gaz naturel	190,65 €
Total Hors TVA	237,53 €
TVA	40,96 €

Total TTC 278,49 €
 À régler avant le 13/04/2010

EVOLUTION* DE VOTRE CONSOMMATION EN KWH

Electricité

Relevé n°	Mars 09	Relevé n°	Mars 10
1128	289	1127	309

Gaz naturel

Relevé n°	Mars 09	Relevé n°	Mars 10
1033	1088	1034	1076

* Basé uniquement sur les informations transmises par le distributeur

Electricité et Gaz : Vos CGV sont modifiées au 01/04/2010 et disponibles auprès d'EDF. Plus d'infos : www.edf-bleuciel.fr
 Electricité : au 15/09/2009 le Tarif Bleu évolue. Gaz : le CTGS est appliquée pour financer le Tarif Spécial de Solidarité. Le montant de la CTA est modifié au 01/01/2010.

décompte à conserver

Payeur: KORPAL PASCALE

Identification règlement: 4 07 4000345803 17668401282

montant en euros: 278,49

601057000437 52407400034580317668401282617608

montant à régler: 278,49

banque: JOINEZ UN RIB MERCI

TIP Titre interbancaire de Paiement

Centre n°: 08

EDF

NNE: 001007

4 07 4000345803 17668401282

Mme PASCALE KORPAL

UDAF MME REY

3 PLACE ALEXANDRE 1ER

82000 MONTAUBAN

montant en euros: 278,49

identification règlement: 4 07 4000345803 17668401282

À retourner signé à:

EDF

TSA 20069

94962 CESTREIL CHREZI 9

N° de TIP: P1001D20100329

ne rien inscrire sous ce trait - ne pas plier

176684012827 KORPAL PASCALE

601057000437 52407400034580317668401282617608 27849

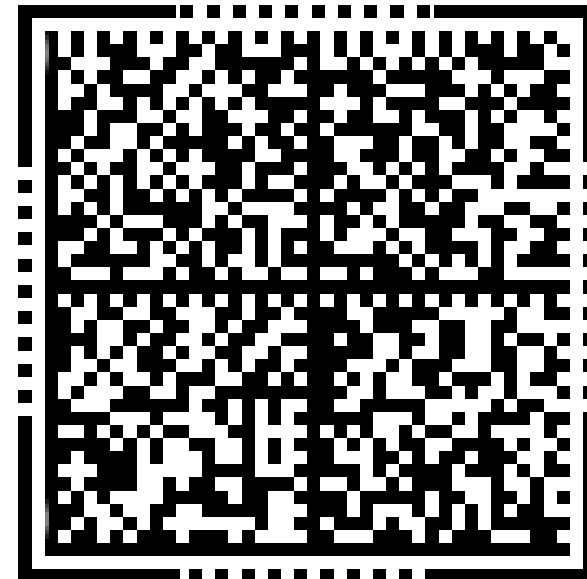

French Inspection Systems

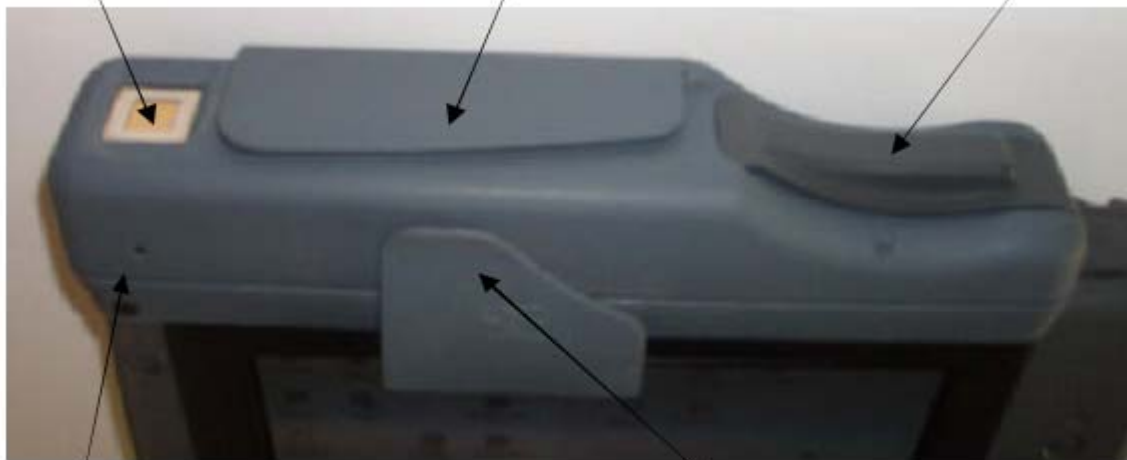



<http://www.ants.interieur.gouv.fr/tes/-passeport-.html>

THANK YOU

Contact Information

E-mail: jean-francois.la-manna@interieur.gouv.fr

Tel: 0033 1 77 93 52 29