# STRUCTURE DU SECRÉTARIAT DE L'OACI
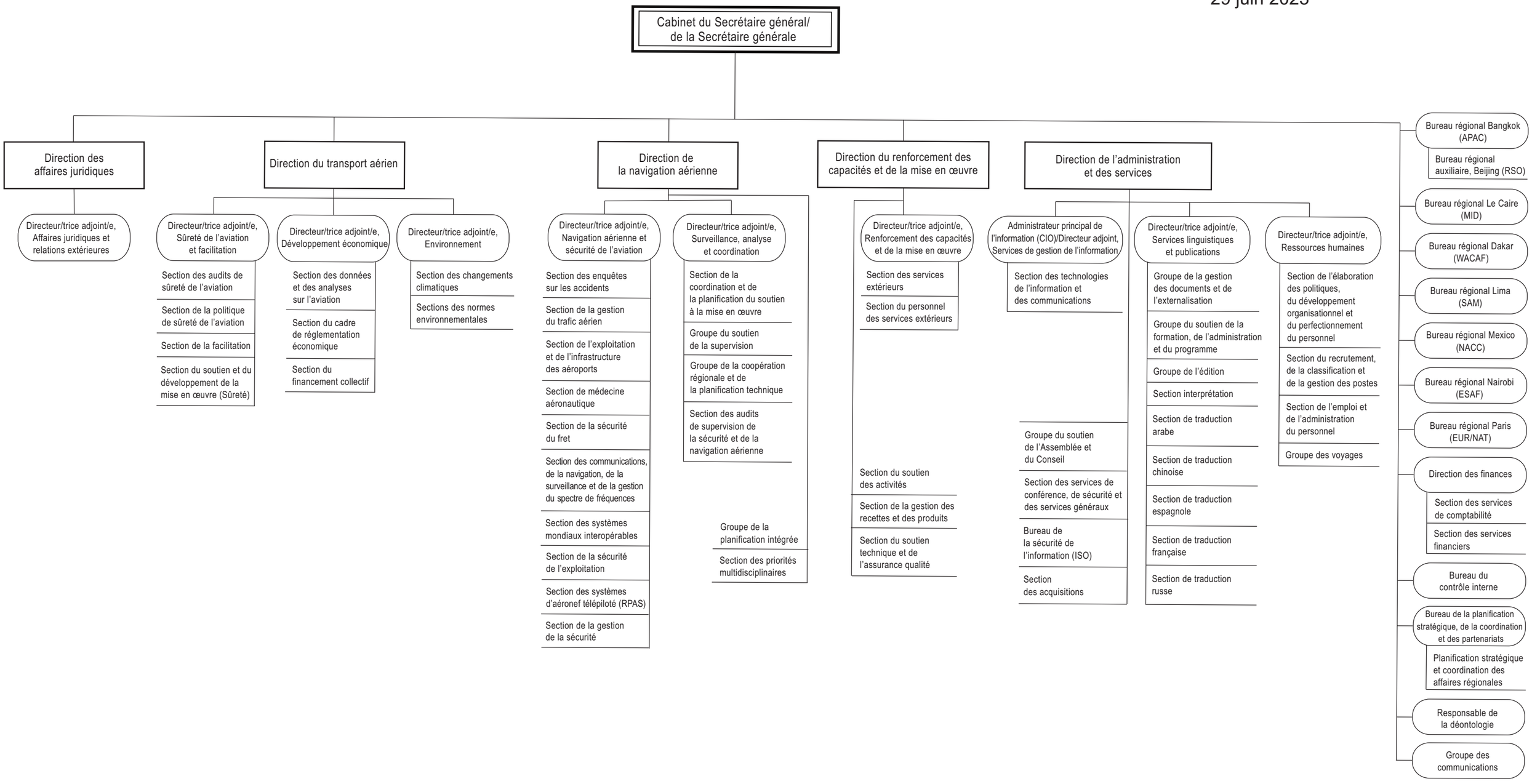
29 juin 2023