

Servicios a la Navegación Aérea
Gerencia ATM
Gestión de Información Aeronáutica



eAIP
VENEZUELA
Publicación de Información de Aeronáutica Electrónica
Electronic Aeronautical Information Publication



SNA
Servicios a la Navegación Aérea



ETOD
VENEZUELA

Andrea Alfonzo

CTA

a.meza@inac.gov.ve / andreaalfonzo.m@gmail.com

Teléfono: +58-212-3034514 / Celular: +58-414-0135419



Gobierno Bolivariano
de Venezuela

Ministerio del Poder Popular
para el Transporte

Instituto Nacional de
Aeronáutica Civil

Servicios a la
Navegación Aérea





ETOD

- ✓ Base de Datos Interoperable
- ✓ Representación Digital de Terreno y Obstáculos.





Venezuela hacia el ETOD

2006

LEVANTAMIENT
O
TOPOGRAFICO
OBSTACULOS Y
TERRENO

2016

ADQUISICION
SOFTWARE
ETOD

2017

CAPACITACION
PERSONAL Y
PRUEBAS
PILOTOS

2018

REVALIDACION
DEL DATO

CARGA DE LOS
DATOS

2019

PUBLICACION
DE LOS
DATOS

GENERACION
DE CARTAS



2006

**LEVANTAMIENTO
TOPOGRAFICO
OBSTACULOS Y TERRENO**



| | | | |
|----------------------------|----------------------------|-------------------------------|---------|
| PROJECT: | PUERTO ORDAZ AIRPORT | STATION REFERENCE: | SVPR-01 |
| DATE OF SURVEY: | 08 th June 2006 | METHOD OF SURVEY: | GPS |



INTEGRIDAD Y EXACTITUD ANEXO 15



THRESHOLD 25

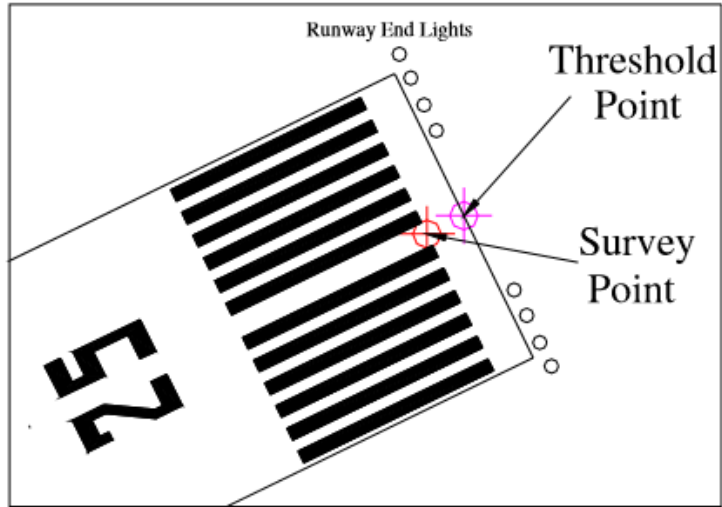

THRESHOLD 25 (SURVEY POINT)





Gobierno Bolivariano
de Venezuela

Ministerio del Poder Popular
para **Transporte**

Instituto Nacional
de **Aeronáutica Civil**



2016

ADQUISICION DE SOFTWARE

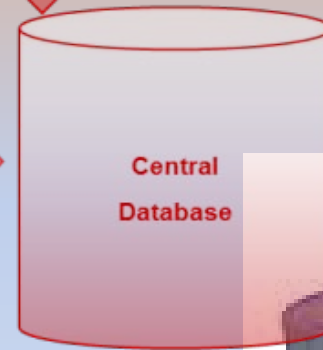
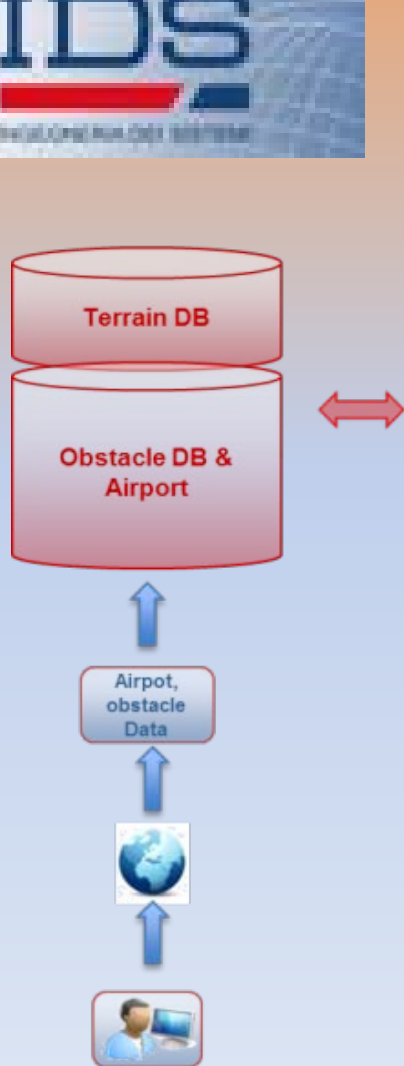

eTOD workshop

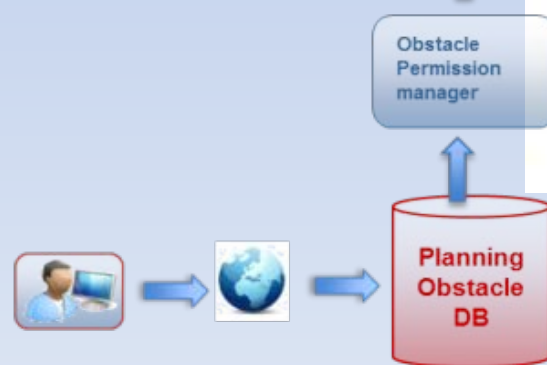



Gobierno Bolivariano
de Venezuela

Ministerio del Poder Popular
para Transporte

Instituto Nacional
de Aeronáutica Civil



2017

CAPACITACION PERSONAL Y PRUEBAS PILOTOS



Gobierno Bolivariano
de Venezuela

Ministerio del Poder Popular
para Transporte

Instituto Nacional
de Aeronáutica Civil



TERRENO



GlobalMapper
GIS - ONLY BETTER

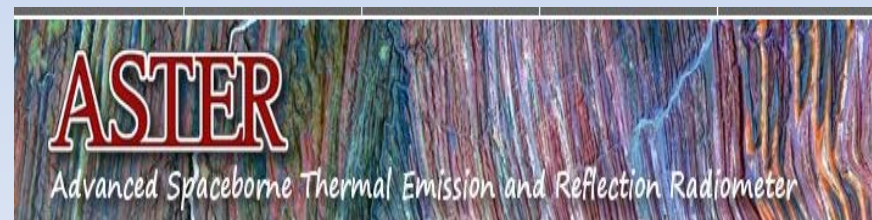



✓ **DTM VENEZUELA**

✓ **DTM 45KM DEL ARP DEL AD**

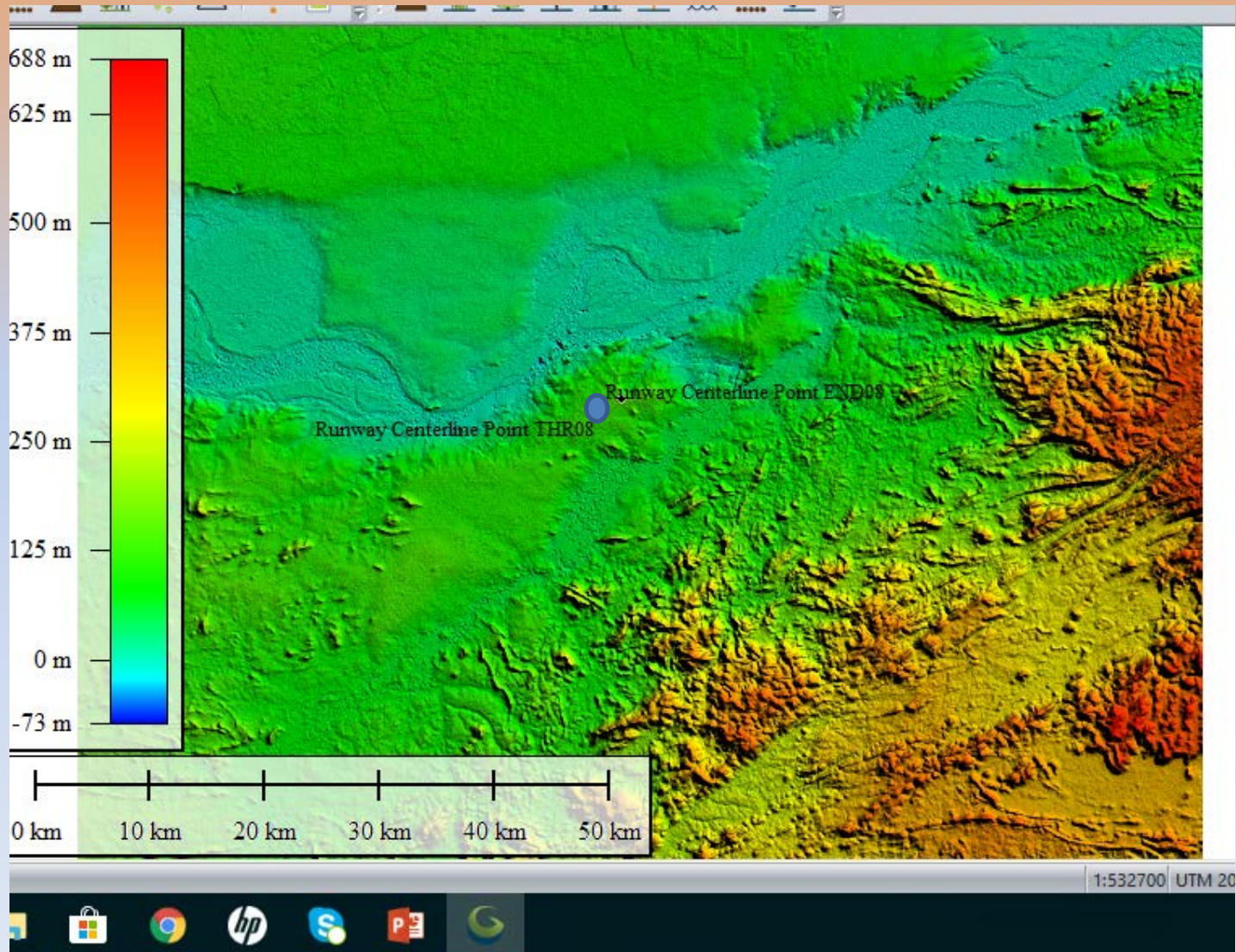



Gobierno Bolivariano
de Venezuela

Ministerio del Poder Popular
para Transporte

Instituto Nacional
de Aeronáutica Civil



OBSTACULOS





CARGA DE DATOS

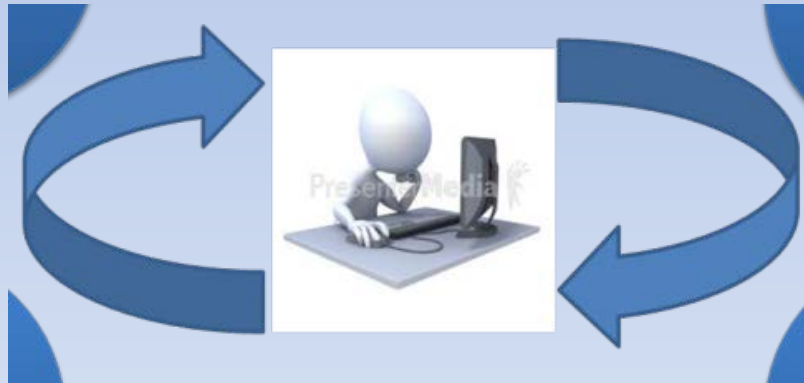



Gobierno Bolivariano
de Venezuela

Ministerio del Poder Popular
para Transporte

Instituto Nacional
de Aeronáutica Civil



DATA MANAGER

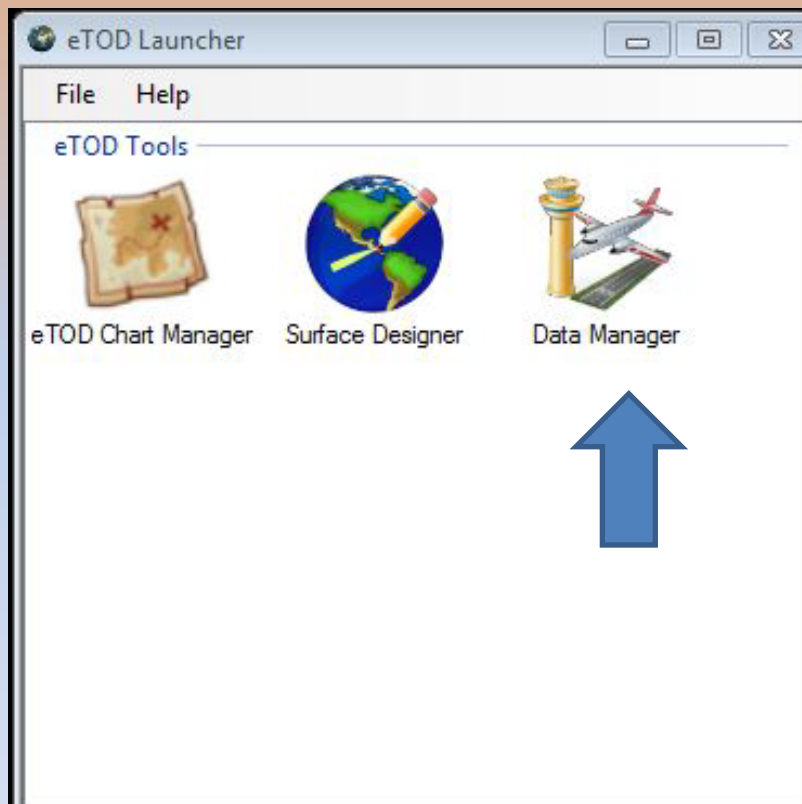

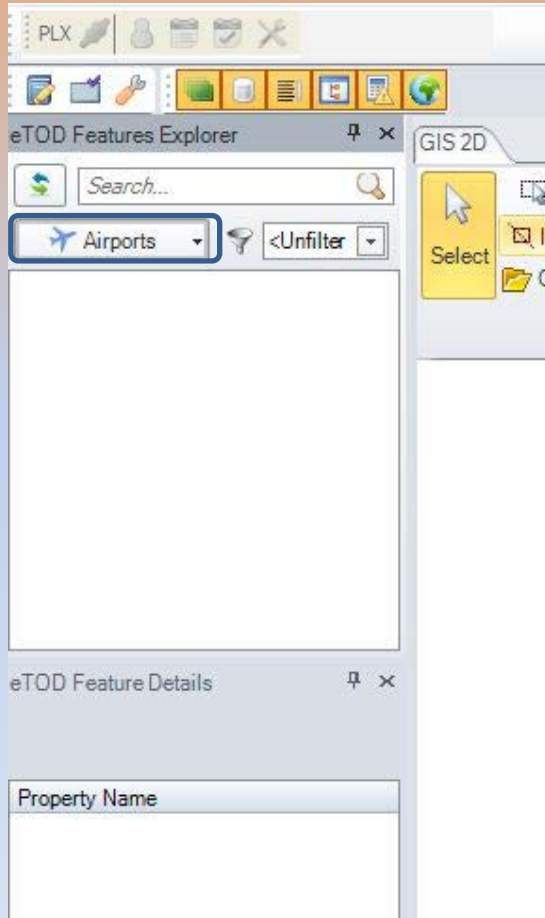



eTOD Features Explorer

Search...

Feature Types SVVA - Valencia

Features

- Obstacle (269)
 - SVVA_2084
 - SVVA_2085
 - SVVA_2086
 - SVVA_2087
 - SVVA_2088
 - SVVA_2089
 - SVVA_2090
 - SVVA_2091

eTOD Feature Details

Obstacle SVVA_2084

| Property Name | Value |
|----------------------|-----------------|
| Survey campaign name | SVVA - SVA_2006 |
| identifier | SVVA_2084 |
| name | SVVA_2084 |
| type | Tree. [TREE] |
| description | TREE |
| lighted | No. [NO] |
| lightingDescription | |
| markingICAOStandard | Other [OTHER] |
| markingDescription | |
| group | No. [NO] |
| length | |
| ICAO Area | |
| lengthUom | M [M] |
| width | |
| widthUom | M [M] |
| radius | |
| radiusUom | M [M] |
| lightingICAOStandard | |



GIS 2D SWVA_obstacles_UTM.csv

Obstacle Error list

| Obstacle | Action | Survey campaign... | identifier | name | type | description | lighted | lightingDescription | marking/CAOStan... | markingDescription | group |
|--------------------------|--------------------------|--------------------|------------------|-----------------|---------------|----------------|------------------|-----------------------|-----------------------|-----------------------|-----------|
| ⊖ | <input type="checkbox"/> | IGNORE | SWVA_2000 | SWVA_2000 | Pole. [POLE] | WINDSLEEVE | No. [NO] | | Other [OTHER] | | No. [NO] |
| Obsta... | Obstacle identifier | Obstacle | sequence | geometryType | designator | verticalExtent | verticalExtentUm | verticalExtentAccu... | verticalExtentAccu... | type | construct |
| ⊖ | <input type="checkbox"/> | SWVA_2000 | -1 | 1 | POINT [POINT] | SWVA_2000 | 3.065 | M [M] | M [M] | Other [OTHER] | |
| Obsta... | Obstacle part iden... | ETOD_VERTICAL... | ETOD_ELEVATIO... | ETOD_GEOIDUN... | ObstaclePart | sequence | path | Datum | latitude | longitude | originl |
| <input type="checkbox"/> | SWVA_2000 - SV... | | | 16.24 | -1 | 1 | GRC [GRC] | | 10° 08' 56.0452" N | 067° 55' 13.0702" ... | |
| + | <input type="checkbox"/> | IGNORE | SWVA_2002 | SWVA_2002 | Pole. [POLE] | APRON_LIGHT | No. [NO] | | Other [OTHER] | | No. [NO] |
| + | <input type="checkbox"/> | IGNORE | SWVA_2003 | SWVA_2003 | Pole. [POLE] | APRON_LIGHT | No. [NO] | | Other [OTHER] | | No. [NO] |
| + | <input type="checkbox"/> | IGNORE | SWVA_2004 | SWVA_2004 | Pole. [POLE] | APRON_LIGHT | No. [NO] | | Other [OTHER] | | No. [NO] |
| + | <input type="checkbox"/> | IGNORE | SWVA_2005 | SWVA_2005 | Pole. [POLE] | APRON_LIGHT | No. [NO] | | Other [OTHER] | | No. [NO] |
| + | <input type="checkbox"/> | IGNORE | SWVA_2006 | SWVA_2006 | Pole. [POLE] | APRON_LIGHT | No. [NO] | | Other [OTHER] | | No. [NO] |



Gobierno Bolivariano
de Venezuela

Ministerio del Poder Popular
para Transporte

Instituto Nacional
de Aeronáutica Civil



GIS

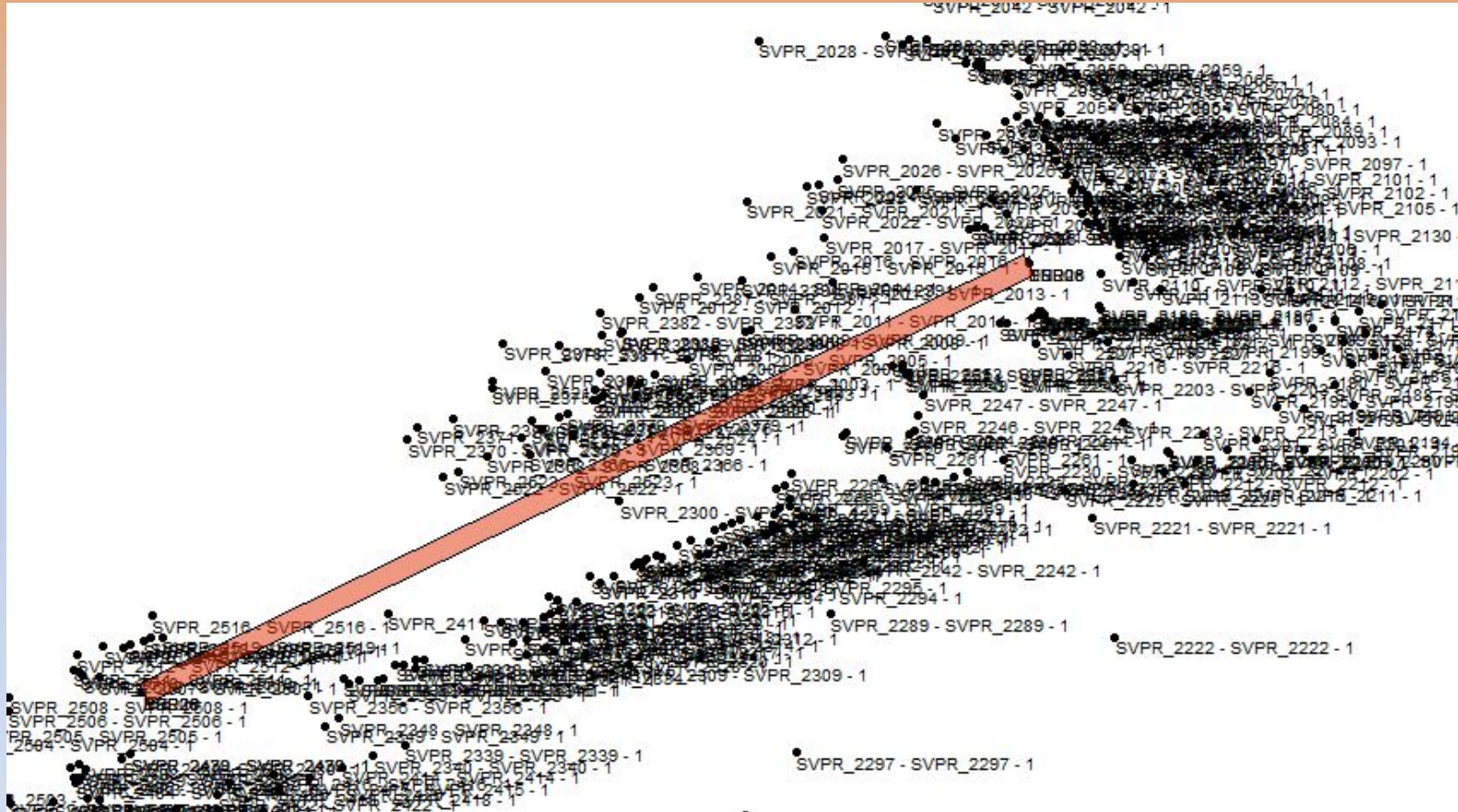



Gobierno Bolivariano
de Venezuela

Ministerio del Poder Popular
para Transporte

Instituto Nacional
de Aeronáutica Civil



KMZ/KML



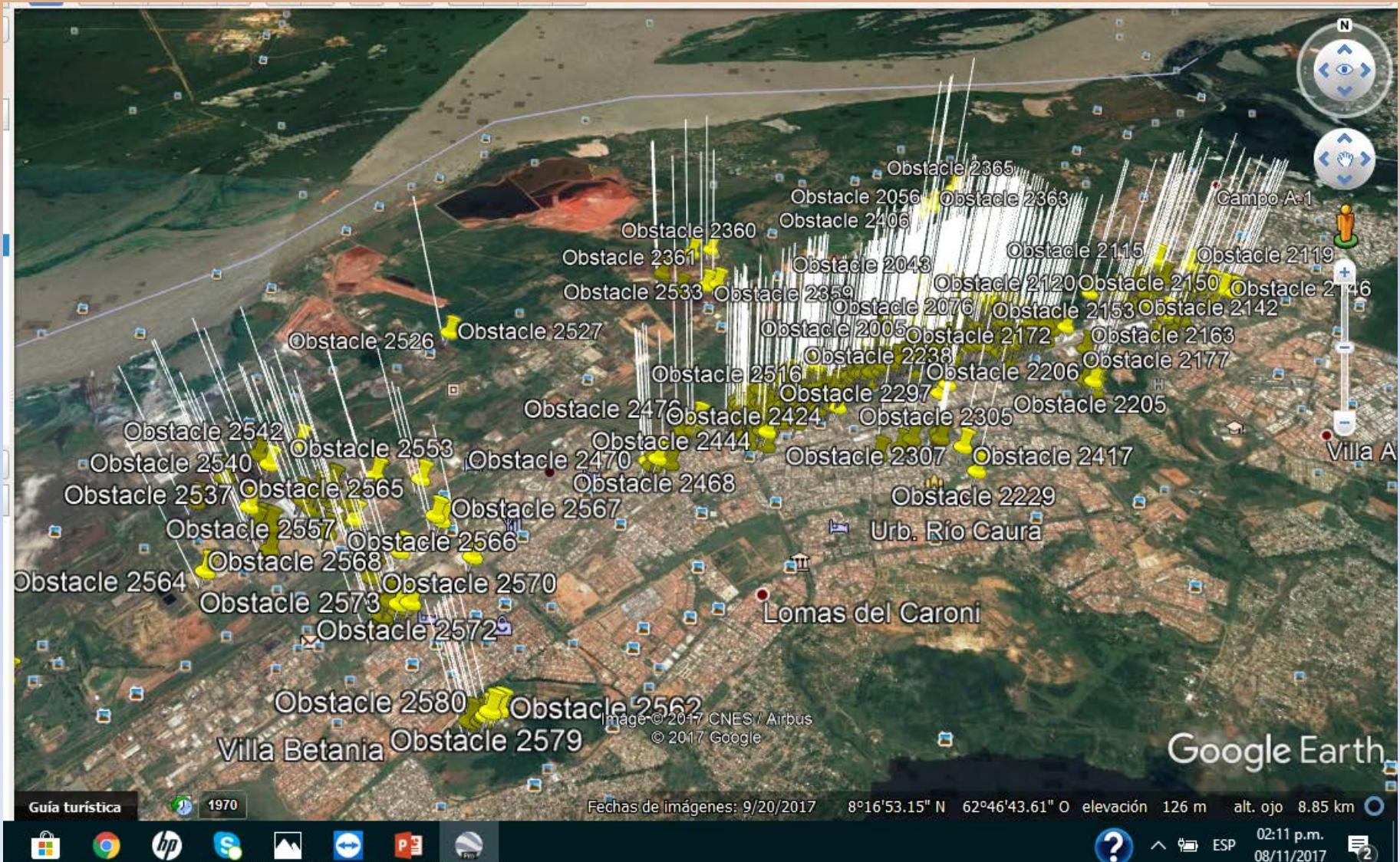



Gobierno Bolivariano
de Venezuela

Ministerio del Poder Popular
para Transporte

Instituto Nacional
de Aeronáutica Civil



MODULO ETOD

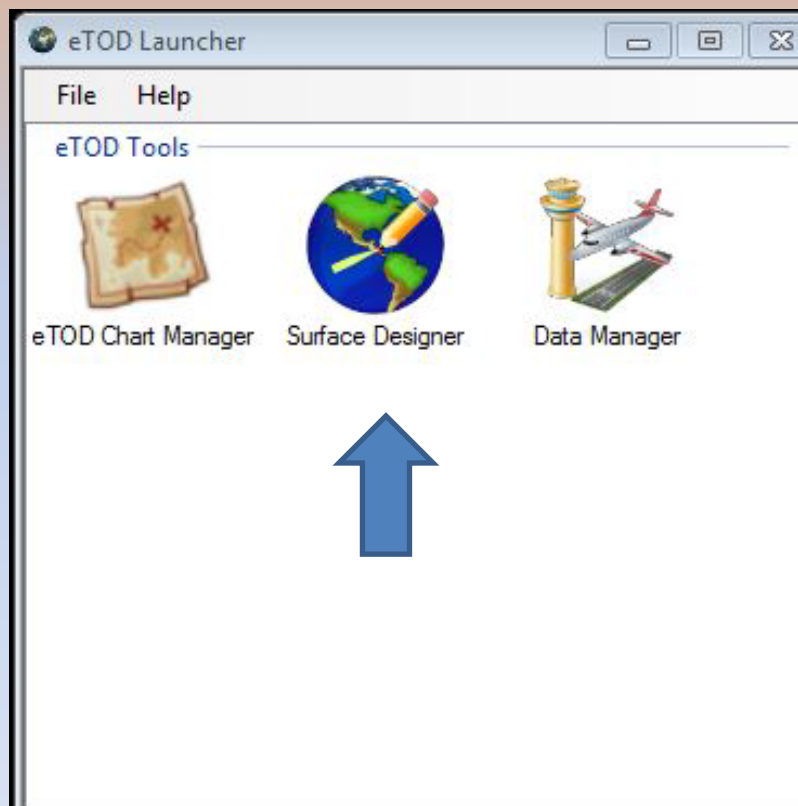



Aerodrome Designer Launcher

File Tools Help

Project Parameters

Aerodrome surfaces project name: SVVA

Description:

Parameter Values

Delivery Airport Regulation

Projection: U19W

Regulation: ICAO-ANNEX15

Effective Date: Sunday, January 01, 2012

Source: 1/1/2012 - INITIAL LOAD

Aerodrome Parameters

Airport: SVVA

Physical Runways: 10-28

OK Cancel



Gobierno Bolivariano
de Venezuela

Ministerio del Poder Popular
para Transporte

Instituto Nacional
de Aeronáutica Civil



DISEÑO DE SUPERFICIES

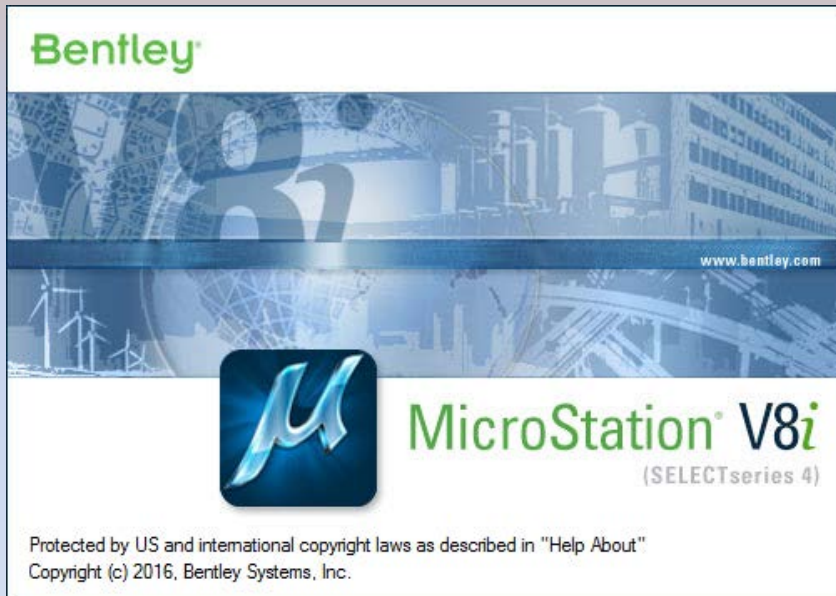

FORMATO DGN

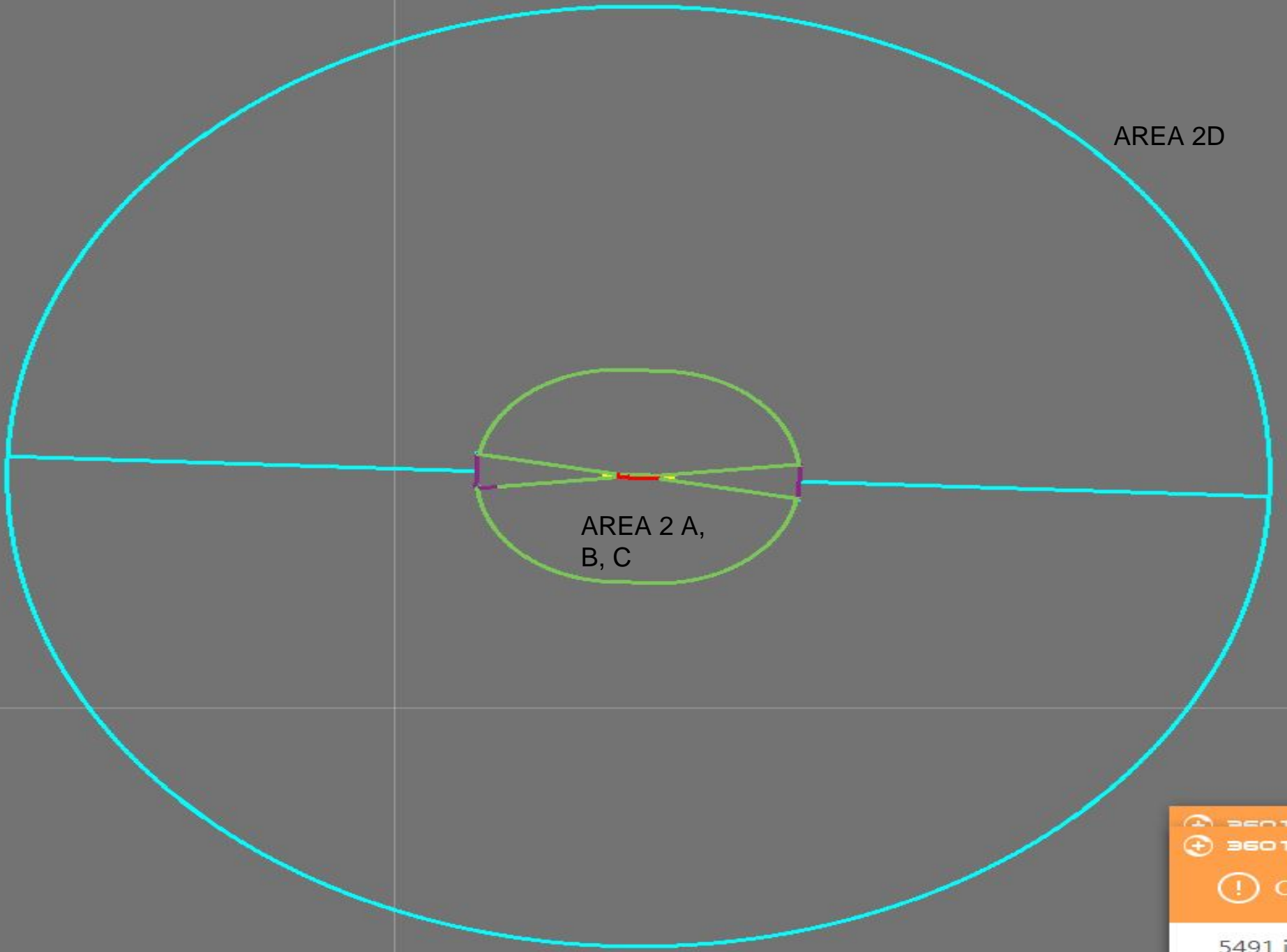

AREA 2D

AREA 2 A,
B, C

360 TOT
360 TOT
! Cle

5491 jun
click the





Gobierno Bolivariano
de Venezuela

Ministerio del Poder Popular
para Transporte

Instituto Nacional
de Aeronáutica Civil



ANALISIS DATOS



Current Geographic Coordinate System

Assessment Report

Label:

Creation Date:

Target:

Obstacles (269) Nav aids Terrain (1)

Results: 269

| Result | Surface | Target | Obs Designator | Obs Name | Obs Type | Geom Type | Min Clearance | Extra data | Latitude | Longitude | Elevation | Obs De |
|---------|---------|--------|----------------|-----------|----------|-----------|---------------|------------|--------------------|----------------------|-----------|--------|
| Outside | Area4 | 10 | SVVA_2000 | SVVA_2000 | POLE | POINT | N/A | | N 10° 08' 56.0452" | W 067° 55' 13.070... | 433.240 | WINDS |
| Outside | Area4 | 10 | SVVA_2002 | SVVA_2002 | POLE | POINT | N/A | | N 10° 09' 12.9183" | W 067° 55' 26.553... | 452.670 | APROM |
| Outside | Area4 | 10 | SVVA_2003 | SVVA_2003 | POLE | POINT | N/A | | N 10° 09' 12.7969" | W 067° 55' 24.276... | 452.900 | APROM |
| Outside | Area4 | 10 | SVVA_2004 | SVVA_2004 | POLE | POINT | N/A | | N 10° 09' 12.7185" | W 067° 55' 22.010... | 453.550 | APROM |
| Outside | Area4 | 10 | SVVA_2005 | SVVA_2005 | POLE | POINT | N/A | | N 10° 09' 12.5804" | W 067° 55' 19.308... | 453.420 | APROM |
| Outside | Area4 | 10 | SVVA_2006 | SVVA_2006 | POLE | POINT | N/A | | N 10° 09' 12.4233" | W 067° 55' 16.973... | 452.710 | APROM |
| Outside | Area4 | 10 | SVVA_2007 | SVVA_2007 | POLE | POINT | N/A | | N 10° 09' 12.8728" | W 067° 55' 14.564... | 449.160 | APROM |
| Outside | Area4 | 10 | SVVA_2008 | SVVA_2008 | POLE | POINT | N/A | | N 10° 09' 14.4606" | W 067° 55' 14.422... | 449.150 | APROM |
| Outside | Area4 | 10 | SVVA_2009 | SVVA_2009 | POLE | POINT | N/A | | N 10° 09' 15.0742" | W 067° 55' 07.667... | 449.010 | APROM |
| Outside | Area4 | 10 | SVVA_2010 | SVVA_2010 | POLE | POINT | N/A | | N 10° 09' 13.1866" | W 067° 55' 07.761... | 448.960 | APROM |
| Outside | Area4 | 10 | SVVA_2011 | SVVA_2011 | POLE | POINT | N/A | | N 10° 09' 11.3066" | W 067° 55' 07.849 | 448.910 | APROM |

Project must be saved to save the assessment analysis

Generate report Save project Save interference Close



OBSTACULOS QUE PENETRAN

Assessment Report

Label: Creation Date:

Target: SWA (7 surfaces)

Obstacles (269) Nav aids Terrain (1)

Penetrating Results: 213

| Result | Surface | Target | Obs Designator | Obs Name | Obs Type | Geom Type | Min Clearance | Extra data | Latitude | Longitude | Elevation | Obs De |
|-------------|---------|--------|----------------|-----------|----------|-----------|---------------|------------|--------------------|----------------------|-----------|--------|
| Penetrating | Area4 | 10 | SWVA_2260 | SWVA_2260 | TREE | POINT | -13.58 | | N 10° 09' 03.5235" | W 067° 56' 57.302... | 445.580 | TREE |
| Penetrating | Area4 | 10 | SWVA_2261 | SWVA_2261 | TREE | POINT | -13.21 | | N 10° 09' 03.1572" | W 067° 56' 57.893... | 445.210 | TREE |
| Penetrating | Area4 | 10 | SWVA_2262 | SWVA_2262 | TREE | POINT | -12.8 | | N 10° 09' 02.5770" | W 067° 56' 53.689... | 444.800 | TREE |
| Penetrating | Area4 | 10 | SWVA_2263 | SWVA_2263 | TREE | POINT | -12.16 | | N 10° 09' 02.0595" | W 067° 56' 53.046... | 444.160 | TREE |
| Penetrating | Area4 | 10 | SWVA_2264 | SWVA_2264 | TREE | POINT | -8.1 | | N 10° 09' 00.4221" | W 067° 56' 40.004... | 440.100 | TREE |
| Penetrating | Area4 | 10 | SWVA_2265 | SWVA_2265 | TREE | POINT | -8.87 | | N 10° 09' 00.3452" | W 067° 56' 40.077... | 440.870 | TREE |
| Penetrating | Area4 | 10 | SWVA_2266 | SWVA_2266 | TREE | POINT | -12.86 | | N 10° 09' 02.1495" | W 067° 56' 58.984... | 444.860 | TREE |
| Penetrating | Area4 | 28 | SWVA_2086 | SWVA_2086 | TREE | POINT | -7.67 | | N 10° 08' 56.3814" | W 067° 54' 25.752... | 433.670 | TREE |
| Penetrating | Area2a | 10-28 | SWVA_2000 | SWVA_2000 | POLE | POINT | -3.035 | | N 10° 08' 56.0452" | W 067° 55' 13.070... | 433.240 | WINDS |
| Penetrating | Area2a | 10-28 | SWVA_2027 | SWVA_2027 | TREE | POINT | -9.63 | | N 10° 08' 52.4231" | W 067° 54' 55.879... | 438.780 | TREE |
| Penetrating | Area2a | 10-28 | SWVA_2029 | SWVA_2029 | TREE | POINT | 7.928 | | N 10° 08' 52.3586" | W 067° 54' 56.565 | 437.120 | TRFF |

Project must be saved to save the assessment analysis

Generate report Save project Save interference Close

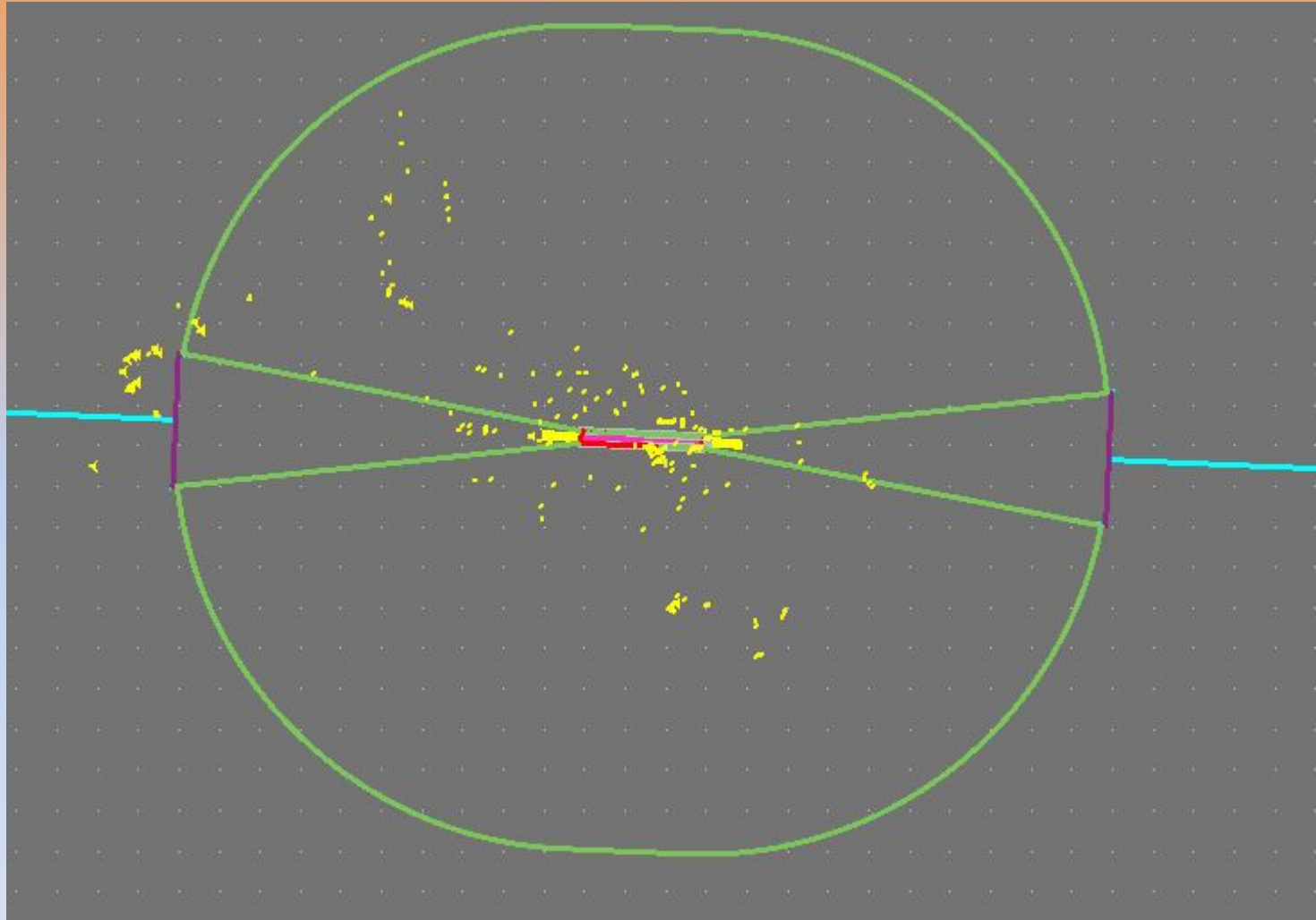

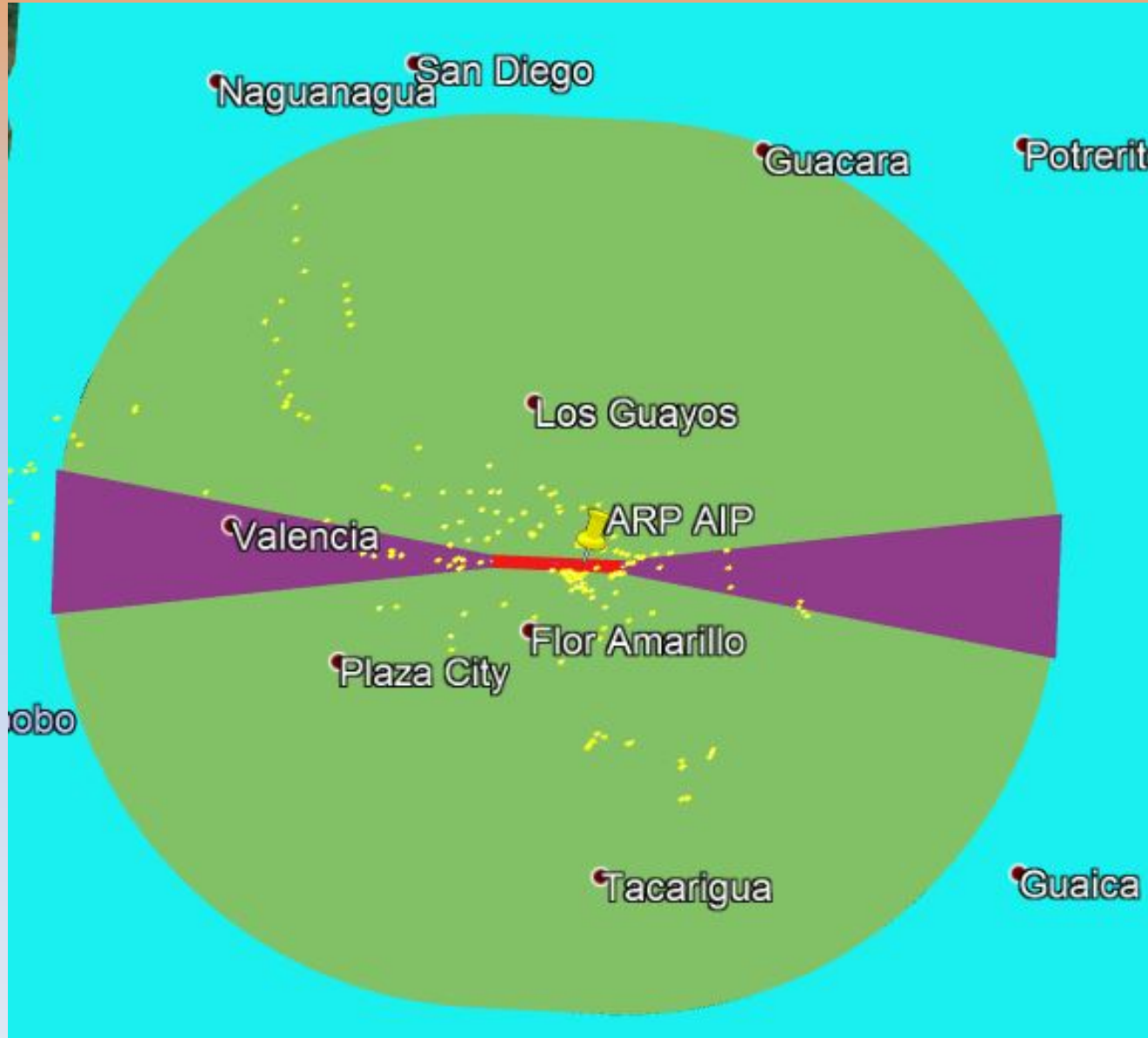



Gobierno Bolivariano
de Venezuela

Ministerio del Poder Popular
para **Transporte**

Instituto Nacional
de **Aeronáutica Civil**



PRODUCTO FINAL eTOD

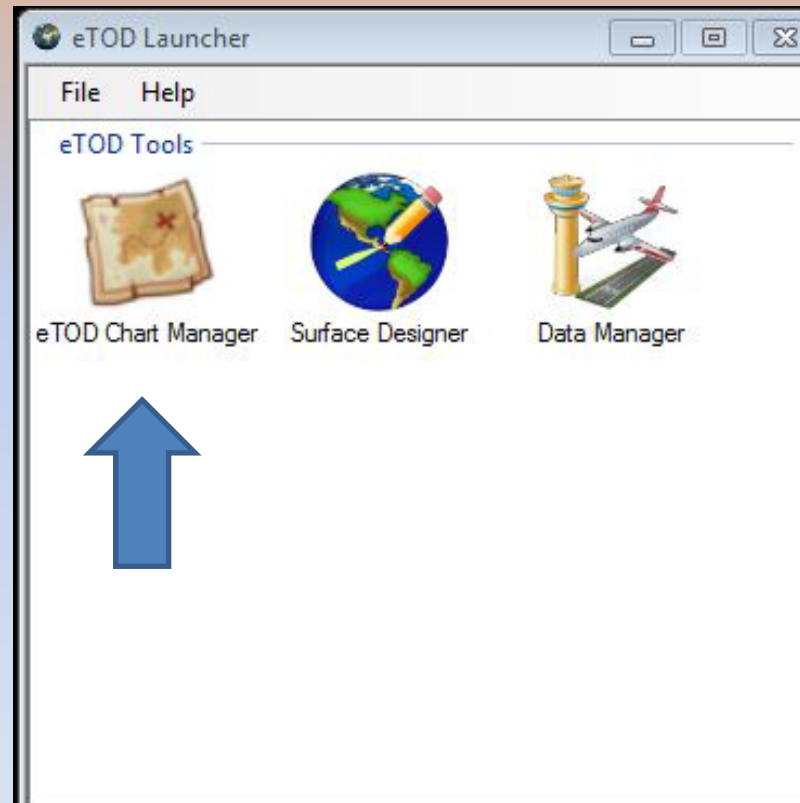

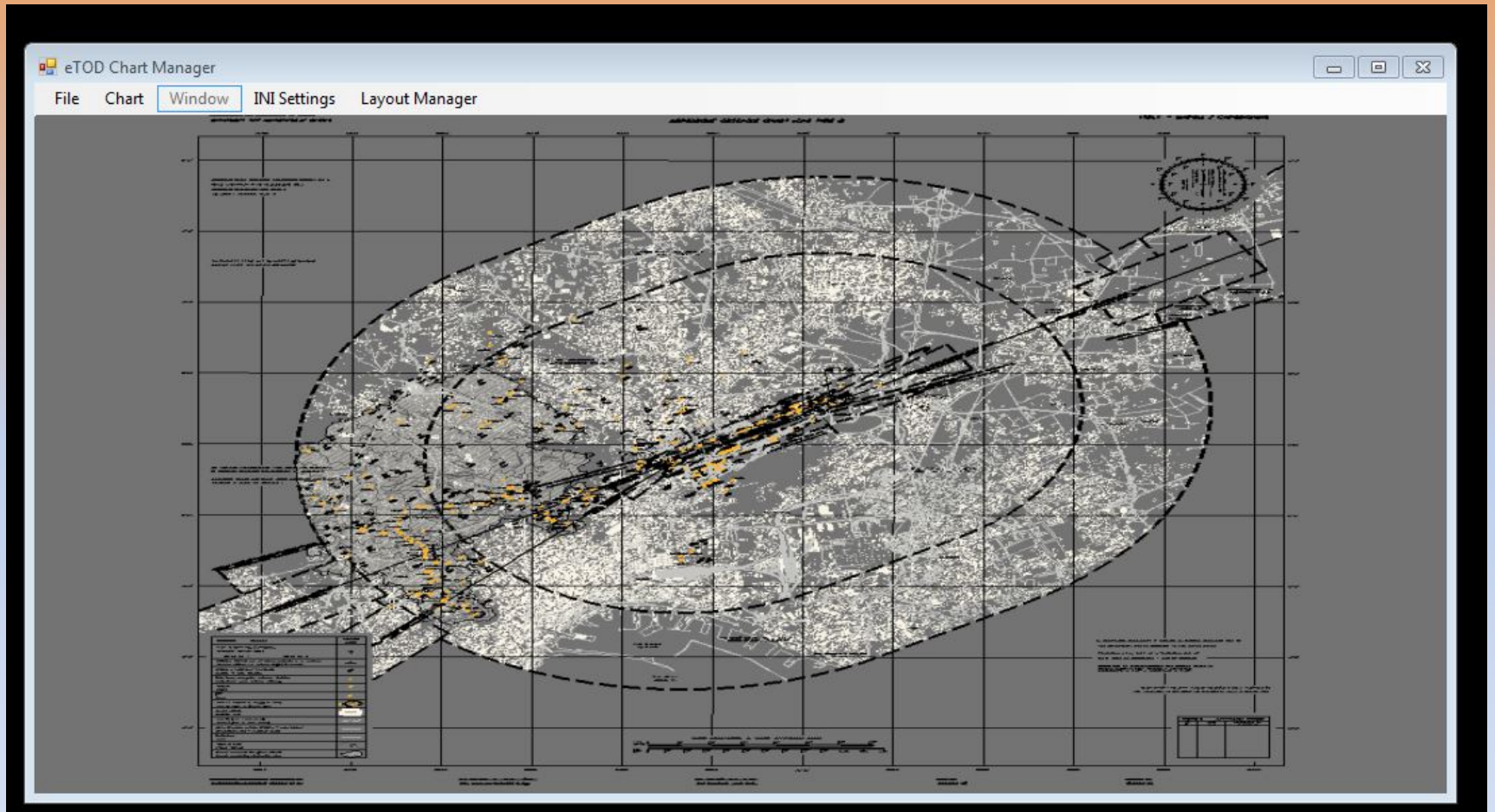



Gobierno Bolivariano
de Venezuela

Ministerio del Poder Popular
para Transporte

Instituto Nacional
de Aeronáutica Civil



PLANO DE AD TIPO A



Change Attributes - Main Task

PLANO DE OBSTACULOS DE AERODROMO TIPO A
AERODROME OBSTACLES CHART TYPE A

Ciudad Guayana
Gral. Manuel Carlos Piar
(Intl. del Orinoco)

Dimensiones y elevaciones en metros
Dimensions and elevations in metres

(LIMITACIONES DE UTILIZACION / LIMITATIONS OF USE)



VARACION MAGNETICA
MAGNETIC VARIATION 14 W 2015

DISTANCIAS SEPARACIONES DISTANCES

| | | | |
|---------|--------------------|---------|-------|
| RAVY 25 | 20700 M (67913 FT) | RAVY 15 | 14000 |
| 5335 | 16500 M (54134 FT) | 14000 | 14000 |
| 5335 | 14000 M (45932 FT) | 14000 | 14000 |
| 5335 | 11500 M (37764 FT) | 14000 | 14000 |
| 5335 | 9000 M (29232 FT) | 14000 | 14000 |
| 5335 | 6500 M (21327 FT) | 14000 | 14000 |

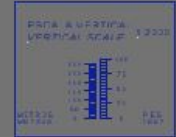
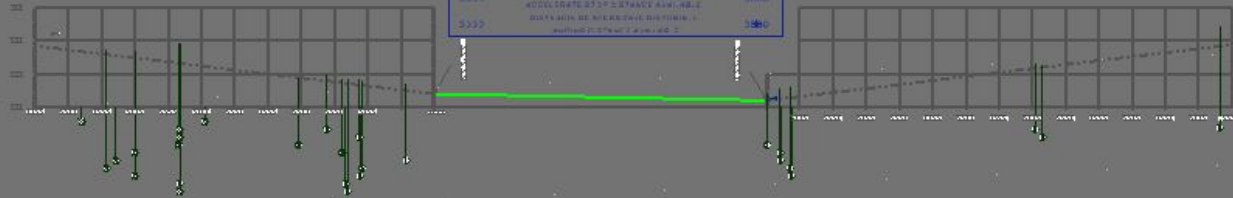

LEYENDA (LEGEND)

| | |
|-------|-------|
| XXXXX | XXXXX |
| XXXXX | XXXXX |
| XXXXX | XXXXX |
| XXXXX | XXXXX |
| XXXXX | XXXXX |
| XXXXX | XXXXX |
| XXXXX | XXXXX |
| XXXXX | XXXXX |
| XXXXX | XXXXX |
| XXXXX | XXXXX |



REGISTRO DE ENMIENDA (AMENDMENT RECORD)

| | |
|-------|-----------|
| 17704 | 304000000 |
| 0470 | 007000000 |

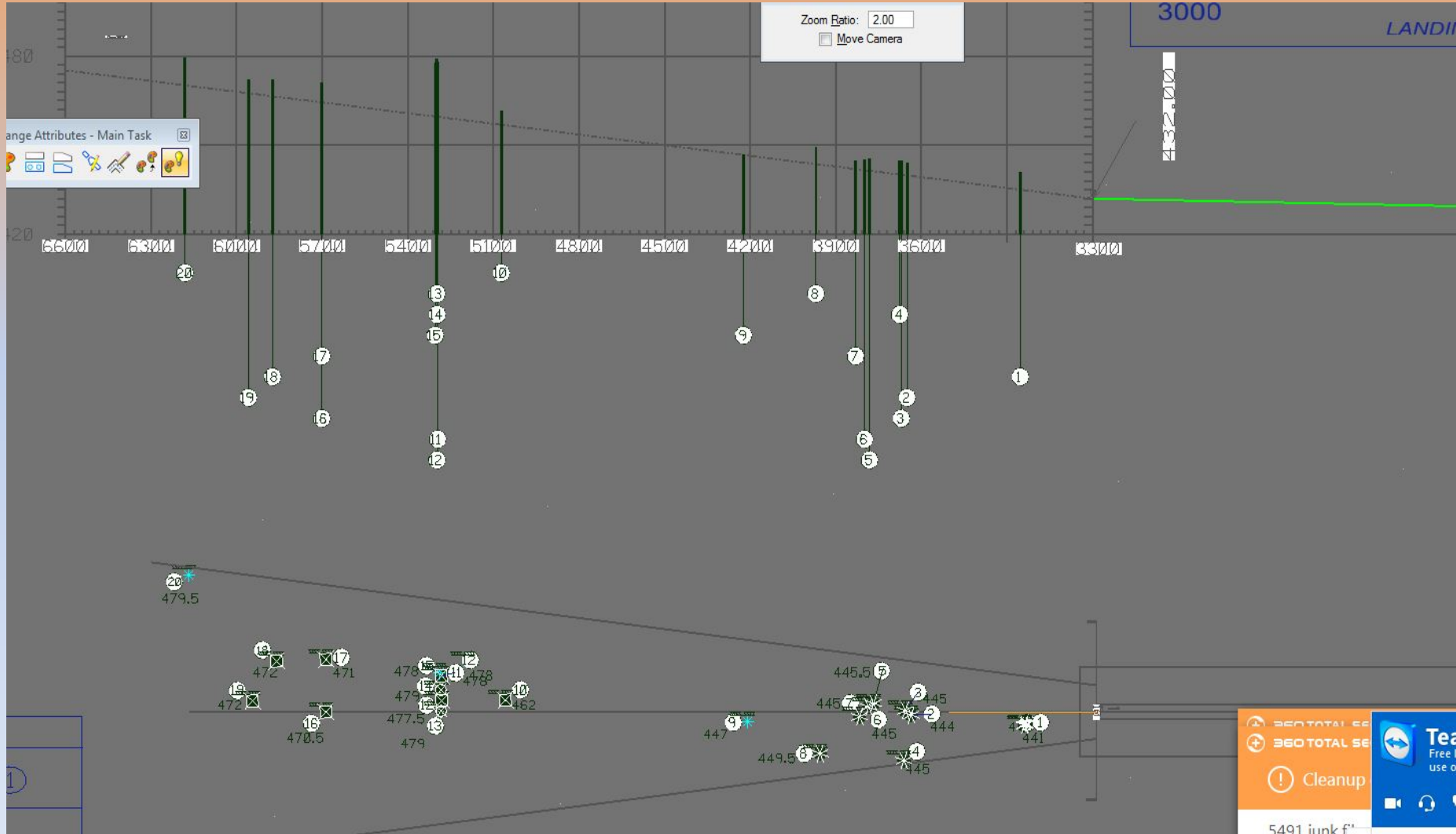



PROXIMAMENTE

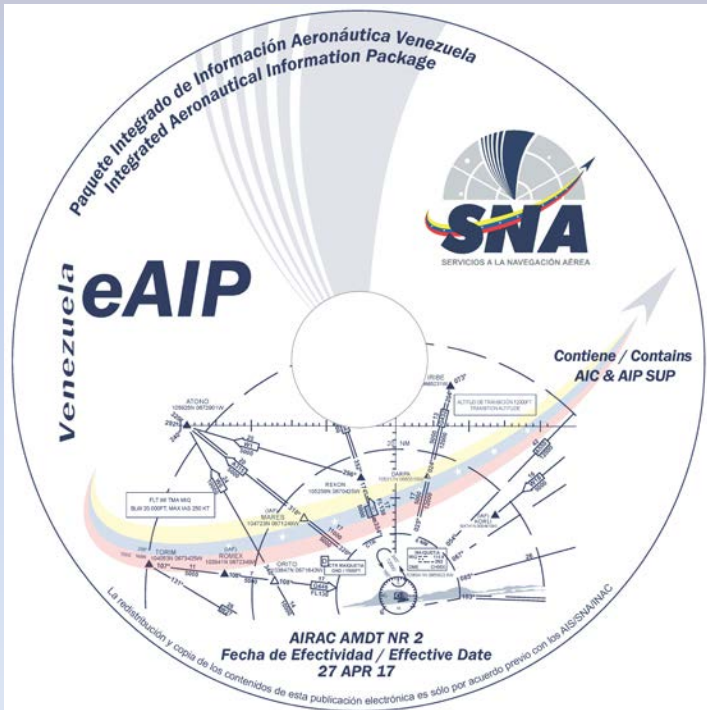



PUBLICAR



Publicaciones Vigentes

| Cambie el número | La entrada de datos en vigor | Fecha de publicación | Descripción |
|---------------------------------|------------------------------|----------------------|-------------|
| AIRAC AMDT NR 1 | 15 OCT 2015 | 20 AUG 2015 | |

Proxima Publicacion

| Cambie el número | La entrada de datos en vigor | Fecha de publicación | Descripción |
|---------------------------------|------------------------------|----------------------|-------------|
| AIRAC AMDT NR 2 | 27 APR 2017 | 02 MAR 2017 | |

Publicacion Expirada (Archivo)

Consulte las siguientes enmiendas a la AIP archivos se ponen a disposición con fines de información solamente y no puede ser utilizado para el uso del sistema operativo.

| Cambie el número | La entrada de datos en vigor | Fecha de publicación | Descripción |
|-----------------------------|------------------------------|----------------------|-------------|
| 5TA EDICION | 05 FEB 2015 | 11 DEC 2014 | |





PREGUNTAS

