



ICAO

*International Civil Aviation Organization***INFORMATION PAPER**

Asia and Pacific (APAC)

Eleventh Meeting of the Meteorological Requirements Working Group (MET/R WG/11)

Online, 31 May to 03 June 2022

Agenda Item 4: Collaboration between MET services and ATM stakeholders**STATUS OF ATM-TAILORED MET SERVICES IN THE REPUBLIC OF KOREA**

(Presented by the Republic of Korea)

SUMMARY

The Republic of Korea presents the current status of ATM-tailored MET services provided by the Aviation Meteorological Office (AMO), which is to support decision making for ATFM. The AMO provides weather briefings, weather analysis, significant weather scenarios and weather services for terminal areas.

1. INTRODUCTION

1.1 The Aviation Meteorological Office (AMO) of the Korea Meteorological Administration (KMA) works 24 hours a day at the Air Traffic Control Center (ATCC) to cooperate in decision making for ATFM, as well as to provide weather information for domestic and foreign airports, airspace and air routes.

2. DISCUSSION**ATM-tailored MET information and services****2.1 Collaborative Decision Making (CDM)**

The ATCC regularly holds a CDM conference once a day (0700 UTC). At the conference, the AMO provides a weather briefing to the CDM members. When a weather event that may have a significant impact on aircraft operation occur or is expected within a few hours, an occasional CDM conference is held, and the AMO provides a weather briefing at the conference.

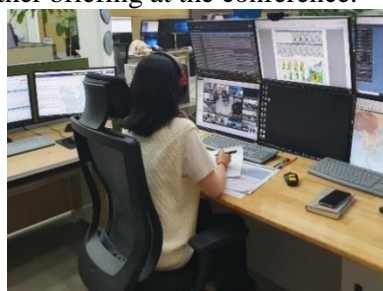

Figure 1. Participation in online CDM

2.2 Weather Analysis (Meteorological Information)

The AMO provides weather analysis through FMT and the AMO website to support ATFM twice a day (0000, 0700 UTC). The analysis includes detailed weather information on major airports, significant weather for domestic and foreign airspace, SIGWX, satellite images, etc..

2.3 Significant Weather Scenarios

When typhoons, heavy snow or low visibility which have a significant impact on ATFM are expected, the AMO provides weather scenarios with an aim of supporting not only ATFM but also airlines' decisions on flights and safe airport operations.

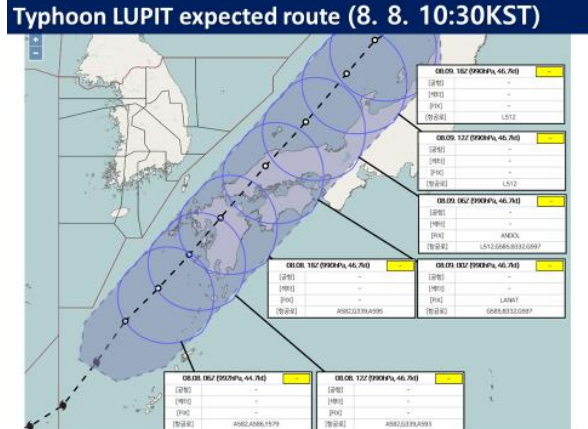
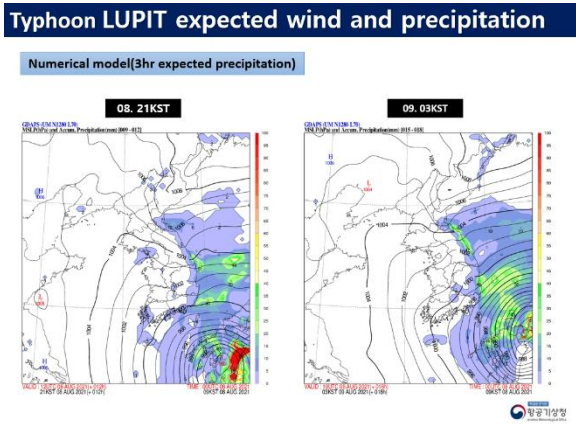

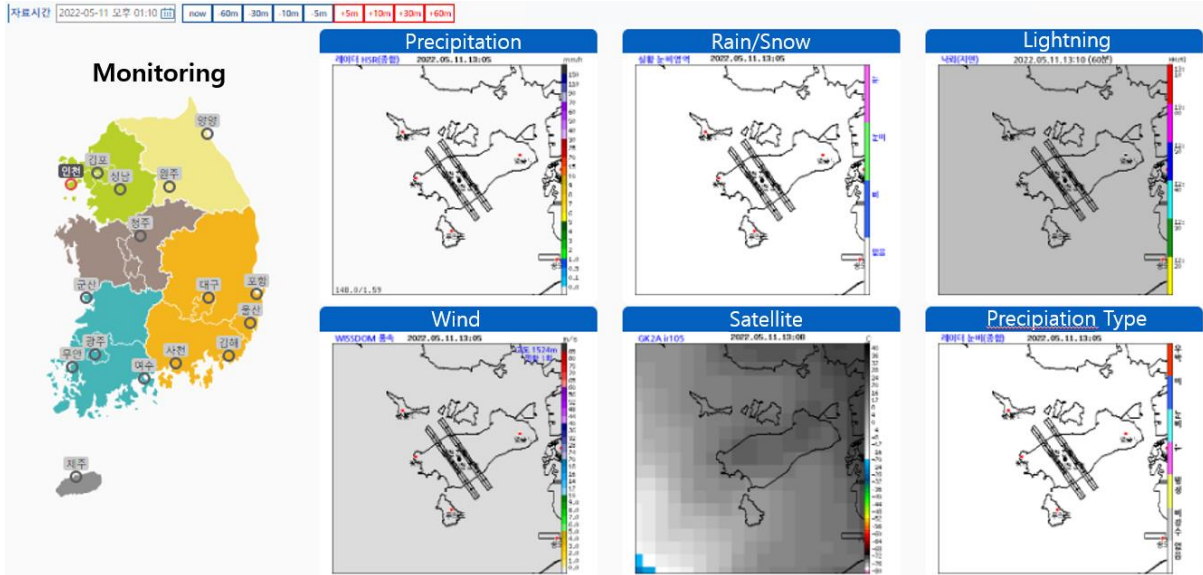

Figure 3. Real time observation data

Services updated in 2021

2.6 Weather Analysis (Meteorological information)

At the request of the Ministry of Land, Infrastructure, and Transport (MOLIT) of Korea, the number of airports that are provided with weather analysis increased from four to seven. Also, in order to allow users to intuitively understand the weather analysis, the format of significant weather information has changed to make it easier to read.

Before update		After update																																																																																																																																																																																																																																																																																																																																																																																																																																																																																																																																																																																																																																																																																						
<div style="border: 1px solid black; padding: 5px;"> <div style="display: flex; justify-content: space-between; align-items: center;"> <div style="text-align: center;"> Weather Analysis for AFTM 4. 29. 09:00KST Weather Analyst: KIM </div> </div> <div style="background-color: #f0f0f0; padding: 2px; margin-top: 5px;"> Significant Weather in local airports [4.29.(THU) ~ 4.30.(FRI)] </div> <div style="margin-top: 10px;"> <p>☛ Cloudy and Rainy due to pressure though eastward from the West sea</p> <ul style="list-style-type: none"> ■ RKSJ: Strong wind(18G38KT) and windshear is expected ■ RKTN: Temporary rain is expected in the afternoon(12~17KST) ※ Expected Precipitation(29~30.) <ul style="list-style-type: none"> - RKSJ, RKSS, RKPC, RKJB: 5~10 mm <p>☛ Weather warnings currently in effect(08KST): none</p> <table border="1" style="width: 100%; border-collapse: collapse; font-size: 8px;"> <thead> <tr> <th>AIRPORT</th> <th>WEATHER</th> <th>VALUE</th> <th>VALID TIME(KST)</th> <th>NOTE</th> </tr> </thead> <tbody> <tr> <td rowspan="5">RKSJ</td> <td>Visibility</td> <td>~ 400m (the lowest) ~ 000m</td> <td>-</td> <td>-</td> </tr> <tr> <td>Wind speed</td> <td>25KT ~ / G35KT ~</td> <td>-</td> <td>-</td> </tr> <tr> <td>Windshear</td> <td>occurrence</td> <td>-</td> <td>-</td> </tr> <tr> <td>CB-TS</td> <td>occurrence</td> <td>-</td> <td>-</td> </tr> <tr> <td>Precipitation / Snow</td> <td>occurrence</td> <td>292300-300400</td> <td>- amount: 5~10mm</td> </tr> <tr> <td rowspan="5">RKSS</td> <td>Visibility</td> <td>~ 600m (the lowest) ~ 000m</td> <td>-</td> <td>-</td> </tr> <tr> <td>Wind speed</td> <td>25KT ~ / G35KT ~</td> <td>-</td> <td>-</td> </tr> <tr> <td>Windshear</td> <td>occurrence</td> <td>-</td> <td>-</td> </tr> <tr> <td>CB-TS</td> <td>occurrence</td> <td>-</td> <td>-</td> </tr> <tr> <td>Precipitation / Snow</td> <td>occurrence</td> <td>300100-300400</td> <td>- amount: 5~10mm</td> </tr> <tr> <td rowspan="5">RKPC</td> <td>Visibility / Ceiling</td> <td>~ 800m (the lowest) ~ 400m Ceiling ~200ft</td> <td>-</td> <td>-</td> </tr> <tr> <td>Wind speed</td> <td>25KT ~ / G35KT ~</td> <td>292200-300500</td> <td>-</td> </tr> <tr> <td>Windshear</td> <td>occurrence</td> <td>292100-300900</td> <td>- Wind speed/direction change</td> </tr> <tr> <td>CB-TS</td> <td>occurrence</td> <td>-</td> <td>-</td> </tr> <tr> <td>Precipitation / Snow</td> <td>occurrence</td> <td>300000-300400</td> <td>- amount: 5~10mm</td> </tr> <tr> <td rowspan="5">RKJB</td> <td>Visibility</td> <td>~ 800m (the lowest) ~ 000m</td> <td>-</td> <td>-</td> </tr> <tr> <td>Wind speed</td> <td>25KT ~ / G35KT ~</td> <td>-</td> <td>-</td> </tr> <tr> <td>Windshear</td> <td>occurrence</td> <td>292100-300200</td> <td>- Wind speed/direction change</td> </tr> <tr> <td>CB-TS</td> <td>occurrence</td> <td>-</td> <td>-</td> </tr> <tr> <td>Precipitation / Snow</td> <td>occurrence</td> <td>292100-300300</td> <td>- amount: 5~10mm</td> </tr> </tbody> </table> </div> </div>		AIRPORT	WEATHER	VALUE	VALID TIME(KST)	NOTE	RKSJ	Visibility	~ 400m (the lowest) ~ 000m	-	-	Wind speed	25KT ~ / G35KT ~	-	-	Windshear	occurrence	-	-	CB-TS	occurrence	-	-	Precipitation / Snow	occurrence	292300-300400	- amount: 5~10mm	RKSS	Visibility	~ 600m (the lowest) ~ 000m	-	-	Wind speed	25KT ~ / G35KT ~	-	-	Windshear	occurrence	-	-	CB-TS	occurrence	-	-	Precipitation / Snow	occurrence	300100-300400	- amount: 5~10mm	RKPC	Visibility / Ceiling	~ 800m (the lowest) ~ 400m Ceiling ~200ft	-	-	Wind speed	25KT ~ / G35KT ~	292200-300500	-	Windshear	occurrence	292100-300900	- Wind speed/direction change	CB-TS	occurrence	-	-	Precipitation / Snow	occurrence	300000-300400	- amount: 5~10mm	RKJB	Visibility	~ 800m (the lowest) ~ 000m	-	-	Wind speed	25KT ~ / G35KT ~	-	-	Windshear	occurrence	292100-300200	- Wind speed/direction change	CB-TS	occurrence	-	-	Precipitation / Snow	occurrence	292100-300300	- amount: 5~10mm	<div style="border: 1px solid black; padding: 5px;"> <div style="display: flex; justify-content: space-between; align-items: center;"> <div style="text-align: center;"> Weather Analysis for ATFM 5. 6. 16:00 KST AMC </div> </div> <div style="background-color: #f0f0f0; padding: 2px; margin-top: 5px;"> Significant Weather in local airports </div> <div style="margin-top: 10px;"> <p>☛ Today will be clear due to high pressure. Tomorrow will be temporary cloudy and foggy due to low pressure near RKSJ, RKSS.</p> <ul style="list-style-type: none"> ■ RKSJ: Temporary light rain expected in 01~05KST (below 1mm) ■ RKSS: Temporary light rain expected in 02~05KST (below 1mm) <p>☛ Weather warnings currently in effect (15KST) : RKNY windshear warning (~18KST)</p> <table border="1" style="width: 100%; border-collapse: collapse; font-size: 8px;"> <thead> <tr> <th rowspan="2">Airport</th> <th rowspan="2">Weather</th> <th colspan="12">5.6.(FRI)</th> <th colspan="12">5.7.(SAT)</th> <th rowspan="2">Note</th> </tr> <tr> <th>01</th><th>02</th><th>03</th><th>04</th><th>05</th><th>06</th><th>07</th><th>08</th><th>09</th><th>10</th><th>11</th><th>12</th> <th>01</th><th>02</th><th>03</th><th>04</th><th>05</th><th>06</th><th>07</th><th>08</th><th>09</th><th>10</th><th>11</th><th>12</th> </tr> </thead> <tbody> <tr> <td rowspan="4">RKSJ</td> <td>Visibility</td> <td colspan="24"></td> <td>400-800m</td> </tr> <tr> <td>GUST</td> <td colspan="24"></td> <td>15G28KT</td> </tr> <tr> <td>Windshear</td> <td colspan="24"></td> <td></td> </tr> <tr> <td>RA SN TS</td> <td></td><td></td><td></td><td></td><td></td><td></td><td></td><td></td><td></td><td></td><td></td><td></td><td></td><td></td><td></td><td></td><td></td><td></td><td></td><td></td><td></td><td></td><td></td> <td>Below 1mm</td> </tr> <tr> <td rowspan="4">RKSS</td> <td>Visibility</td> <td colspan="24"></td> <td>15G28KT</td> </tr> <tr> <td>GUST</td> <td colspan="24"></td> <td></td> </tr> <tr> <td>Windshear</td> <td colspan="24"></td> <td></td> </tr> <tr> <td>RA SN TS</td> <td></td><td></td><td></td><td></td><td></td><td></td><td></td><td></td><td></td><td></td><td></td><td></td><td></td><td></td><td></td><td></td><td></td><td></td><td></td><td></td><td></td><td></td><td></td> <td>Below 1mm</td> </tr> <tr> <td rowspan="4">RKPC</td> <td>Visibility</td> <td colspan="24"></td> <td></td> </tr> <tr> <td>GUST</td> <td colspan="24"></td> <td></td> </tr> <tr> <td>Windshear</td> <td colspan="24"></td> <td></td> </tr> <tr> <td>RA SN TS</td> <td colspan="24"></td> <td></td> </tr> <tr> <td rowspan="4">RKPK</td> <td>Visibility</td> <td colspan="24"></td> <td></td> </tr> <tr> <td>GUST</td> <td colspan="24"></td> <td></td> </tr> <tr> <td>Runway Change</td> <td></td><td></td><td></td><td></td><td></td><td></td><td></td><td></td><td></td><td></td><td></td><td></td><td></td><td></td><td></td><td></td><td></td><td></td><td></td><td></td><td></td><td></td> <td>20' 100'</td> </tr> <tr> <td>RA SN TS</td> <td colspan="24"></td> <td></td> </tr> <tr> <td rowspan="4">RKJB</td> <td>Visibility</td> <td colspan="24"></td> <td></td> </tr> <tr> <td>GUST</td> <td colspan="24"></td> <td></td> </tr> <tr> <td>Windshear</td> <td colspan="24"></td> <td></td> </tr> <tr> <td>RA SN TS</td> <td colspan="24"></td> <td></td> </tr> </tbody> </table> </div> </div>		Airport	Weather	5.6.(FRI)												5.7.(SAT)												Note	01	02	03	04	05	06	07	08	09	10	11	12	01	02	03	04	05	06	07	08	09	10	11	12	RKSJ	Visibility																									400-800m	GUST																									15G28KT	Windshear																										RA SN TS																								Below 1mm	RKSS	Visibility																									15G28KT	GUST																										Windshear																										RA SN TS																								Below 1mm	RKPC	Visibility																										GUST																										Windshear																										RA SN TS																										RKPK	Visibility																										GUST																										Runway Change																							20' 100'	RA SN TS																										RKJB	Visibility																										GUST																										Windshear																										RA SN TS																									
AIRPORT	WEATHER	VALUE	VALID TIME(KST)	NOTE																																																																																																																																																																																																																																																																																																																																																																																																																																																																																																																																																																																																																																																																																				
RKSJ	Visibility	~ 400m (the lowest) ~ 000m	-	-																																																																																																																																																																																																																																																																																																																																																																																																																																																																																																																																																																																																																																																																																				
	Wind speed	25KT ~ / G35KT ~	-	-																																																																																																																																																																																																																																																																																																																																																																																																																																																																																																																																																																																																																																																																																				
	Windshear	occurrence	-	-																																																																																																																																																																																																																																																																																																																																																																																																																																																																																																																																																																																																																																																																																				
	CB-TS	occurrence	-	-																																																																																																																																																																																																																																																																																																																																																																																																																																																																																																																																																																																																																																																																																				
	Precipitation / Snow	occurrence	292300-300400	- amount: 5~10mm																																																																																																																																																																																																																																																																																																																																																																																																																																																																																																																																																																																																																																																																																				
RKSS	Visibility	~ 600m (the lowest) ~ 000m	-	-																																																																																																																																																																																																																																																																																																																																																																																																																																																																																																																																																																																																																																																																																				
	Wind speed	25KT ~ / G35KT ~	-	-																																																																																																																																																																																																																																																																																																																																																																																																																																																																																																																																																																																																																																																																																				
	Windshear	occurrence	-	-																																																																																																																																																																																																																																																																																																																																																																																																																																																																																																																																																																																																																																																																																				
	CB-TS	occurrence	-	-																																																																																																																																																																																																																																																																																																																																																																																																																																																																																																																																																																																																																																																																																				
	Precipitation / Snow	occurrence	300100-300400	- amount: 5~10mm																																																																																																																																																																																																																																																																																																																																																																																																																																																																																																																																																																																																																																																																																				
RKPC	Visibility / Ceiling	~ 800m (the lowest) ~ 400m Ceiling ~200ft	-	-																																																																																																																																																																																																																																																																																																																																																																																																																																																																																																																																																																																																																																																																																				
	Wind speed	25KT ~ / G35KT ~	292200-300500	-																																																																																																																																																																																																																																																																																																																																																																																																																																																																																																																																																																																																																																																																																				
	Windshear	occurrence	292100-300900	- Wind speed/direction change																																																																																																																																																																																																																																																																																																																																																																																																																																																																																																																																																																																																																																																																																				
	CB-TS	occurrence	-	-																																																																																																																																																																																																																																																																																																																																																																																																																																																																																																																																																																																																																																																																																				
	Precipitation / Snow	occurrence	300000-300400	- amount: 5~10mm																																																																																																																																																																																																																																																																																																																																																																																																																																																																																																																																																																																																																																																																																				
RKJB	Visibility	~ 800m (the lowest) ~ 000m	-	-																																																																																																																																																																																																																																																																																																																																																																																																																																																																																																																																																																																																																																																																																				
	Wind speed	25KT ~ / G35KT ~	-	-																																																																																																																																																																																																																																																																																																																																																																																																																																																																																																																																																																																																																																																																																				
	Windshear	occurrence	292100-300200	- Wind speed/direction change																																																																																																																																																																																																																																																																																																																																																																																																																																																																																																																																																																																																																																																																																				
	CB-TS	occurrence	-	-																																																																																																																																																																																																																																																																																																																																																																																																																																																																																																																																																																																																																																																																																				
	Precipitation / Snow	occurrence	292100-300300	- amount: 5~10mm																																																																																																																																																																																																																																																																																																																																																																																																																																																																																																																																																																																																																																																																																				
Airport	Weather	5.6.(FRI)												5.7.(SAT)												Note																																																																																																																																																																																																																																																																																																																																																																																																																																																																																																																																																																																																																																																														
		01	02	03	04	05	06	07	08	09	10	11	12	01	02	03	04	05	06	07	08	09	10	11	12																																																																																																																																																																																																																																																																																																																																																																																																																																																																																																																																																																																																																																																															
RKSJ	Visibility																									400-800m																																																																																																																																																																																																																																																																																																																																																																																																																																																																																																																																																																																																																																																														
	GUST																									15G28KT																																																																																																																																																																																																																																																																																																																																																																																																																																																																																																																																																																																																																																																														
	Windshear																																																																																																																																																																																																																																																																																																																																																																																																																																																																																																																																																																																																																																																																																							
	RA SN TS																								Below 1mm																																																																																																																																																																																																																																																																																																																																																																																																																																																																																																																																																																																																																																																															
RKSS	Visibility																									15G28KT																																																																																																																																																																																																																																																																																																																																																																																																																																																																																																																																																																																																																																																														
	GUST																																																																																																																																																																																																																																																																																																																																																																																																																																																																																																																																																																																																																																																																																							
	Windshear																																																																																																																																																																																																																																																																																																																																																																																																																																																																																																																																																																																																																																																																																							
	RA SN TS																								Below 1mm																																																																																																																																																																																																																																																																																																																																																																																																																																																																																																																																																																																																																																																															
RKPC	Visibility																																																																																																																																																																																																																																																																																																																																																																																																																																																																																																																																																																																																																																																																																							
	GUST																																																																																																																																																																																																																																																																																																																																																																																																																																																																																																																																																																																																																																																																																							
	Windshear																																																																																																																																																																																																																																																																																																																																																																																																																																																																																																																																																																																																																																																																																							
	RA SN TS																																																																																																																																																																																																																																																																																																																																																																																																																																																																																																																																																																																																																																																																																							
RKPK	Visibility																																																																																																																																																																																																																																																																																																																																																																																																																																																																																																																																																																																																																																																																																							
	GUST																																																																																																																																																																																																																																																																																																																																																																																																																																																																																																																																																																																																																																																																																							
	Runway Change																							20' 100'																																																																																																																																																																																																																																																																																																																																																																																																																																																																																																																																																																																																																																																																
	RA SN TS																																																																																																																																																																																																																																																																																																																																																																																																																																																																																																																																																																																																																																																																																							
RKJB	Visibility																																																																																																																																																																																																																																																																																																																																																																																																																																																																																																																																																																																																																																																																																							
	GUST																																																																																																																																																																																																																																																																																																																																																																																																																																																																																																																																																																																																																																																																																							
	Windshear																																																																																																																																																																																																																																																																																																																																																																																																																																																																																																																																																																																																																																																																																							
	RA SN TS																																																																																																																																																																																																																																																																																																																																																																																																																																																																																																																																																																																																																																																																																							

3. ACTION BY THE MEETING

- 3.1 Note the information contained in this paper.
