



ICAO

International Civil Aviation Organization

**Third Meeting of the Asia/Pacific Air Traffic
Management Automation System Task Force
(APAC ATMAS TF/3)**

Video Tele-Conference, 8– 10 June 2022

Agenda Item 5: Review of Guidance Material of Implementation of ATM Automation System in Asia/Pacific Region (APAC ATMAS IGD)

**UPDATES TO THE ATMAS IMPLEMENTATION
AND OPERATIONS GUIDANCE DOCUMENT**

(Presented by China, Hong Kong China, and Singapore)

SUMMARY

This paper presents the revised draft (Edition 1.0) of the Air Traffic Management Automation System Implementation and Operations Guidance Document (ATMAS IGD). The new draft supplements the guidance material of the DMAN function and is revised according to the comments from States. It is prepared for consideration and endorsement by this meeting.

1. INTRODUCTION

1.1 Following ATMAS TF/2 meeting ACTION ITEM 2-5, ICAO APAC regional office circulated the state letter (AP173-21-CNS) to gather further inputs and comments for the draft of ATMAS IGD.

1.2 The ad-hoc group worked through comments and inputs for future improvement and polishing of the ATMAS IGD after receiving the comments from States. China led the revision of the ATMAS IGD incorporation with Hong Kong China, and Singapore.

2. DISCUSSION

2.1 101 comments of the IGD were received from 4 States, including 7 from the USA, 4 from Singapore, 4 from Pakistan and 86 from New Zealand. The guidance document was revised according to the comments, and major of them were adopted.

2.2 The ATMAS TF/2 meeting suggested that DMAN was an important item and needed to be included in the ATMAS IGD. Singapore compiles the guidance material of the DMAN function in section 3.2.6 as an Optional System Function.

2.3 The use of terminology in ATMAS IGD is reviewed and revised to ensure the descriptions of functions or solutions are general and vendor-agnostic according to the comments from states.

Agenda Item 5

8-10/06/22

2.4 Rewrite the Performance of Surveillance Data Processing in section 4.5.3, referring to the upcoming RSUR Manual being developed by the Performance Based Surveillance Sub-Group of ASWG.

2.5 It is suggested by New Zealand that sections related to software management need to adhere to RTCA DOC278A. Since RTCA DOC278A has defined all the detailed activities in software configuration management, China proposed to delete section 5 ~~SYSTEM SOFTWARE MANAGEMENT~~ and add a new section 6.3.3 Software Version and Requirement Management. This section mainly describes the software maintenance activities, including ATMAS software baseline establishment and the responsibilities all parties (SP ANSP MSP) undertake in system requirement management and software upgrade.

2.6 Detailed comments and Revision Replies refer to **Appendix A**.

2.7 The following conclusion is proposed to be considered and endorsed by the meeting.

Draft Conclusion ATMAS TF/03/xx - ATMAS IGD Edition 1.0	
What: The Air Traffic Management Automation System Implementation and Operations Guidance Document Edition 1.0 provided in Appendix B to this paper be adopted	Expected impact: <input type="checkbox"/> Political / Global <input type="checkbox"/> Inter-regional <input type="checkbox"/> Economic <input type="checkbox"/> Environmental <input checked="" type="checkbox"/> Ops/Technical
Why: The revised draft has been added the DMAN function and polished according to the inputs from States	Follow-up: <input type="checkbox"/> Required from States
When: 10-Jun-22	Status: Draft to be adopted by Subgroup
Who: <input checked="" type="checkbox"/> Sub groups <input type="checkbox"/> APAC States <input type="checkbox"/> ICAO APAC RO <input type="checkbox"/> ICAO HQ <input checked="" type="checkbox"/> Other: ATMAS TF	

3. ACTION BY THE MEETING

3.1 The meeting is invited to:

- a) Review the proposed draft of the ATMAS IGD;
- b) Share experiences and knowledge for incorporating into the ATMAS IGD; and
- c) Discuss any relevant matter as appropriate.

Attachment B1

1. Amendments Proposed by: Singapore

2. List of Proposed Amendments:

No.	Proposed Amendments	Reasons for Amendments	Remarks	Revision Replies
1.	Content page – 3.2.6 Departure Manager Function	Propose inclusion of DMAN function	To insert DMAN section after AMAN section, and before System Log Management section	Revised according to comments
2.	Acronyms and Abbreviations- DMAN – Departure Manager	Propose inclusion of DMAN function		Revised according to comments
3.	Acronyms and Abbreviations- SMAN – Surface Manager	SMAN is mentioned in the DMAN's paragraph		Revised according to comments

4.	<p>3.2.6 Departure Manager Function</p> <p>The purpose of Departure Manager (DMAN) is to allow the operator to plan flights and share the planning decisions with other operators enabling Airport Collaboration Decision Making (A-CDM) to optimize departure sequence. This reduces fuel wastage by reducing taxiing and waiting time on taxiways. The basic function of DMAN shall include stakeholders to file Target Off-Block Time (TOBT) to a particular flight and ATC to calculate Target Take-Off Time (TTOT) which in turn issues a Target Startup Approval Time (TSAT). DMAN should also take in Calculated Take-Off Time (CTOT) from Flow Managers to apply ground delay programs.</p> <p>a. Filing TOBT</p> <p>When operators and stakeholder to file a TOBT, it enables ATC to know when the aircraft will be ready for pushback. This enable better predictability of flight readiness</p> <p>b. Calculating TTOT and TSAT</p> <p>With a known TOBT, DMAN will calculate a take off time for this flight. If take off time is free of conflict, TSAT will be TOBT. If take off time is occupied by another flight, DMAN will find the next available take off time base on system set departure interval and wake constraint, forming the TTOT. TTOT will be back calculated by deducting taxiing time to runway and pushback time deriving a TSAT. In this case, TSAT is not the same as TOBT thus a delay advice in gate is</p>	Propose inclusion of DMAN function	To insert DMAN section after AMAN section, and before System Log Management section	Revised according to comments
----	--	------------------------------------	---	-------------------------------

	<p>issued.</p> <p>c. Taking CTOT into consideration</p> <p>d. If ground delay program is needed, Flow Managers will issue a specific CTOT to a flight. This will then replace TTOT of the flight and DMAN will back calculate by deducting taxing time to runway and pushback time deriving a TSAT. This CTOT shall be within system configured constraint and other non CTOT flights to be sequenced around it.</p> <p>DMAN can be enhanced by introducing Surface Manager (SMAN) which will feed taxing time to DMAN base on ground sensors rather than a fix system configured table.</p>			
--	--	--	--	--

Attachment B to AP173/21 (CNS)



**PROPOSAL FOR AMENDMENT OF THE ATM AUTOMATION
SYSTEM IMPLEMENTATION AND OPERATIONS GUIDANCE
DOCUMENT (ATMAS IGD ADVANCE EDITION)**

1. Amendments Proposed by: [Airways New Zealand]

2. List of Proposed Amendments:

No.	Section	Issue noted	Remarks	Revision Replies	Revision
1	Document	Structure	Sections repeated or conflict in places Language is unclear and sometimes confusing	Reviewed the IGD and do our best to make it clear and easy to understand.	
2	Document	Context	This document seems at odds with or conflict with documents. Particularly: <ul style="list-style-type: none"> ICAO Doc 9882 – highlights optimized 4D trajectory, CDM, aircraft parameters, SWIM (FIXM, WIXM, AIXM), flexible airspace management, SMS, separation of safety functions and separation provision functions, use of global standards/tech docs for implementation guidance – This IGD either doesn't mention or doesn't assign priority to such key initiatives. As Doc 9882 aligns with Doc 9854 this could be an issue ICAO Doc 10039 – SWIM – a lot of detail there for implementation of a core GANP tenet RTCA DO-278A – prescribes much of the activity detailed in the IGD but at greater level and accuracy based on the process of determining the SLA required for the system implemented– why not just reference that document? 	The purpose of IGD is mainly to provide guidance and reference for the planning, design, testing, and implementation of the ATMAS in the Asia Pacific region. In the current version of IGD, the functions and technologies which are already deployed are involved, and some new technologies which are under development are mentioned as well. The front edge technologies will consider being contained in future versions of	

				IGD until they become mature and available for the operation system.	
3	Document	No links to ASBUs	Link requirements to associated ASBUs to provide a frame of reference/justification for the requirement.	States have their own plan for ASBU respectively, and we are not going to list them in IGD.	
4	Document	Tone	Multiple terms in guidance – ‘should/could/suggests’ etc. As guidance the document should stick to using the term ‘recommend/s/ed’ as a standard	Revised according to comments	
5	Document	Reference	A lot of the content seems very system specific and aligned to a Thales Eurocat application – needs generalizing	Revised according to comments	
6	1.2.2	Definitions used vs existing ICAO and inconsistency	<p>ATM definition – replace - Safe, economic, efficient, and dynamic management of air traffic and airspace that includes ATS, ATFM and airspace management</p> <p>Last para – replace –</p> <p>The Objective of:</p> <ul style="list-style-type: none"> • ATC is to prevent collisions between aircraft and, on the maneuvering area, collisions between aircraft and obstructions. ATC also expedite and maintain the orderly flow of traffic • FIS is to give advice and information useful for the safe and efficient conduct of flights • ALS is to notify appropriate organizations regarding aircraft in need of search and rescue aid, and assist such organizations as required <p>ALS – is this an official definition – does this need approved??</p>	<p>Revised according to comments</p> <p>Change ALS to ALRS according to DOC-8400/PANS-ABC</p>	<p>The Objective of:</p> <p><input type="checkbox"/> ATC is to prevent collisions between aircraft and, on the maneuvering area, collisions between aircraft and obstructions. ATC also expedite and maintain the orderly flow of traffic.</p> <p><input type="checkbox"/> FIS is to give advice and information useful for the safe and efficient conduct of flights.</p> <p><input type="checkbox"/> ALRS is to notify appropriate organizations regarding aircraft in need of search and rescue aid, and assist such organizations as required.</p>

7	1.2.3	Section (and document) focus on ATC orientated service	ATMAS serve wider groups than just ATC – also FIO/Flow/Stats /Dev Document should be more generic in defining system applications and function to just ATC users	IGD is focus on Air Traffic Service (ATS) that mainly serves for ATC users. Other systems or other positions serve for Flow/Stats can be customized according to requirement.	
8	1.2.4	ID of challenges and doc validation	The challenges identified are not regionally consistent and, with relation to the health challenge, not long-term so not applicable to a document that wishes to be so. Suggest re-write: The challenge for States to implementing technologies as prescribed in the GANP and ASBU timeframes – particularly innovative concepts such as 4D trajectory and seamless ATM across FIRs. Traditional ATMAS procurement processes delivering systems that are not COTS but a baseline of core function and subsequent accumulation of bespoke design for previous ANSP application resulting unsuitable or unused functionality, new system requirements and higher overall cost. Increase scrutiny of costs for ANSPs due a variety of reasons including, airspace user scrutiny, public oversight into spending or constrained national budgets due local or regional economic events The solutioning is very specific and not the only way a State/ANSP can resolve the above issues – in fact several States have avoided a common specification approach due various reasons including 1 dominance by larger members influencing functional specification and priority, and specific environmental factors that could not be overcome.	Revised according to comments	Please refer to the IGD in detail.
9	3.1&3.2	Why split essential functions from enhanced functions	Suggest sections are rewritten to overcome inconsistencies.	Considering the different surveillance capabilities, the current version is divided into basic functions and extended functions. Each Member State can customize the system according to its own operational needs.	
10	3.1.1	Section is specific to radars Splits ADSB off into section 3.2.1 which is incorrect.	Needs to be broadened to include all surveillance such as ADSB, MLAT, MSSR, and PSR.		

11	3.1.1	“Normally the SDP includes the following functions:”	Specific to radar processing only and ignores other surveillance types. Some inaccuracies in text.		
12	3.1.1	Again, specific to radars only	Needs to be broadened to include all surveillance such as ADSB, MLAT, MSSR and PSR. Some text used incorrectly.		
13	3.2.1	ADSB and MLAT processing should be included as part of normal SDP processing.	All surveillance data should be processed in the same way by the SDP to provide a system track.		
14	3.1	Safety net vs. advisory/sep tools	MTCD is denoted as an extended safety net tool – This would appear in conflict with ICAO Doc 9882 and common usage as an ATC advisory tool for the identification of potential separation issues	Revised according to comments	Please refer to the IGD in detail.
15	3.2.3.3	Seems system specific and contains errors in understanding and application	<p>MTCD is not an extension of STCA they are ICAO defined distinct tools (ICAO Doc 9882)</p> <p>Detail appears very system specific – e.g. 20 min lookahead time – this is a VSP that States should determine specific to their environment</p> <p>MTCD does not resolve conflicts – often it can show conflicts that are potential and will often resolve themselves. Controllers resolve conflicts and reviewing MTCD output supports that function</p> <p>Factors for consideration – too limited e.g. no consideration of CNS capability to support application (detection, alerting, response)</p> <p>MTCD generally has potential and actual alerting</p> <p>Risk for MTCD is usually defined as time vs. severity – how long until the loss of separation and what is the min spacing that will result?</p> <p>Trial probing is usually controller initiated and will, if the controller is satisfied with the result, then result in them inputting a clearance</p>		
16	1.2.3	High-level description of Thales system	Should be non-generic.	Modular design and distributed architecture is common ATMAS structure.	

17	3.1.1	Use of coupling	Coupling is specific to Thales. Either supply definition of what coupling does or use more generic text. Also Coupling/Correlation is an FDP function not an SDP function.	Revised according to comments	Change couple into correlation. Please refer to the IGD in detail.
18	3.1.4	Coupling is specific to Thales	Should use a generic term which is not specific to one system.		
19	3.1.4.1/3.1.4.2	Uses terms specific to Thales	Should use generic terms not specific to any system.		
20	3.1.1.2/3.1.1.3/ 3.1.1.4/ 3.1.1.5 /3.1.1.6/3.1.1.7	Not clear what is trying to be said. Some inaccuracies in statements provided.	Suggest these sections be reviewed and rewritten.	Revised according to comments	Please refer to the IGD in detail.
21	3.1.2.1/3.1.2.2 /3.1.2.3 /3.1.2.4 /3.1.2.5	Conceptually correct but needs tidying.	Suggest these sections be reviewed and rewritten.	Revised according to comments	Please refer to the IGD in detail.
22	3.1.3	Conceptually correct but needs tidying	Suggest this section be rewritten	Revised according to comments	Please refer to the IGD in detail.
23	3.1.5.5 /3.1.5.6	Confusing text, some inaccuracies	Suggest this section be rewritten	Revised according to comments	Please refer to the IGD in detail.
24	3.1.8.3	Grammatical errors/missing detail	Suggest section be re-written No mention of automation of adaptation tools or validation tools to reduce error	Revised according to comments	Please refer to the IGD in detail.
25	3.1.1.8	This capability exists in both surveillance sensors and in the SDP	Sensors are better at this than the SDP.	SDP need to deploy the function as well.	
26	3.1.2	*"provide electronic strip display"	Suggest this is changed to "provide electronic postings" or similar	Revised according to comments	e.Sector management and posting computation, post flight plans based on conditions, and provide electronic display postings and

					paper strip printing at designated position;
27	3.1.2.1	“At least the following messages can be sent: FPL, DEP, ARR, CHG, DLA, CPL, and EST “	Suggest EST is removed as this should be optional	Revised according to comments	“At least the following messages can be sent: FPL, DEP, ARR, CHG, DLA, and CPL, and EST ”
28	3.1.2.2	Flight plan states could be generally defined as INACTIVE, PREAMTIVE, COORDINATED, ACTIVE, FINISHED, etc	Suggest the ACTIVE state would be better known as CONTROLLED or OWNED throughout this document.	Active may contain CONTROLLED, suspend, inhibited.	
29	3.1.2.3	“Take-off”	Rather than just take-off, the first stage of 4D trajectory calculation is climb	Revised according to comments	Change “take off” to “climb”
30	3.1.2.5	“electronic strip”	Perhaps replace the term “electronic strip” with “electronic flight data” - electronic strips may not necessarily be required	Revised according to comments	Change to “electronic flight strip”
31	3.1.4.3	“The system is suggested to cancel the coupling if the coupling conditions are not met”	Rather than automatically cancel the coupling, suggest it is better to provide a notification to the controller that the coupling condition(s) are no longer met – this to cover inadvertent SSR code change by the pilot etc.,	Member State can customize the function according to its own operational needs.	
32	3.1.5/3.1.5.1 /3.1.5.2	Mixing up Safety Net Functions with general HMI warnings/alerts	Suggest this section be reviewed and rewritten to remove non safety net functions such as BC alert, SPI and AIDC coordination failure.	Revised according to comments	Move some warning related to HMI from safety net functions to HMI Section 3.1.10
33	3.1.5.7 /3.1.5.8 /3.1.5.9	These are not safety net functions	Remove from safety net functions and move to HMI Section 3.1.10		
34	3.1.5.3	Includes both collision avoidance and loss of	Loss of separation minima is a secondary benefit to what was initial provided for collision avoidance. STCA can work between targets associated with a FPL and unknown targets without a FPL.	Revised according to comments	Please refer to the IGD in detail.

		separation minimum Surveillance, flight plan and	Suggest this section be rewritten.		
35	3.1.5.4	“within defined the MSAW region”	Depends on the system capability. Some do it against an airspace Minimum Safe Altitude while other systems do it again defined polygons at varying altitudes. One is more complex than the other. Suggest this section be rewritten.	The MSAW region can be defined by height or polygon. Later in the IGD, it is written that the more accurate the obstacle configured in the system, the more accurate the alarms are.	
36	3.1.5.10	Includes requirements for ADSB which is not included as part of the SDP sections above	Include ADSB and MLAT as part of the SDP sections	Revised according to comments	Display system tracks, multi-radar tracks, multi-ADSB tracks (if available), multi-WAM tracks (if available), flight plan tracks and bypass tracks.
37	3.1.8	Adaptation	Has this been referenced against RTCA DO-278A – there is a lot of content in that doc that incorporates this. Dedicated positions in the ATMAS – why – not applicable to all systems. More applicable is a user/ops orientated adaptation interface for use by trained adaptors	Revised according to comments	Change “3.1.8.3system parameter validation” into “3.1.8.3System Parameter Activation” “the system is proposed to be capable of managing the variable system parameters through dedicated positions a user/ops orientated adaptation interface used by trained adaptors.”
38	3.1.8.1	Lack of need	The detail seems unnecessary for a guidance document – more important: <ul style="list-style-type: none"> • The ability to adapt system functional parameters for all functionality • That adaptation is highly preferential to software-code based system management e.g., pre-set files 	Revised according to comments	Please refer to the IGD in detail.

			<ul style="list-style-type: none"> • That parameters are designed to accommodate future performance loads to avoid errors or limitations brought on by inflexible value limits • That adaptation is orientated towards use by ATS operational orientated staff. Variables, their units of use and values range should reflect operational application 		
39	3.1.8.2	Validity	The validation for the need is not explained Off/on-line split – seems system specific	Revised according to comments	“In order to balance the efficiency and safety, by experience, the system is suggested to support the following two ways to let system parameters go into effect:”
40	3.1.9	Old ICD	The “Asia/Pacific Regional Interface Control Document (ICD) for ATS Inter-facility Ground/Ground Data Communications” has been superseded by Pan Regional (NAT and APAC) PAN AIDC ICD	Revised according to comments	The AIDC function of the system should conform to the standards in the prevailing version of the following documents: a. Pan Regional (NAT and APAC) PAN AIDC ICD; and b. Procedure for Air Navigation Services-Air Traffic Management (PANS-ATM) (ICAO Doc4444).
41	3.1.9.1	Automatic / manual AIDC messaging	Manual transmission should be used only in specific cases. TOC and EST should normally be automatic (TOC as in 3.1.9.2), but can be manually sent on controller action. AOC should be sent automatically following controller action to accept the inbound flight.	Revised according to comments	Normally, the system is recommended to be able to transmit AIDC messages automatically and manually , and be capable to process received AIDC messages automatically. The system is proposed to transmit TOC AOC,

					and EST messages manually through the HMI in specific cases. The flight data operation position (FDOP) is capable to process erroneous and irrelevant messages manually.
42	3.1.9.3	EST message	EST message is not indispensable as a CPL can provide the same function	Revised according to comments	Change in to EST/PAC according to PAN AIDC ICD: 6.3.6.2 There are two types of AIDC coordination dialogues available: <input type="checkbox"/> Initial coordination dialogue, using a CPL message; or <input type="checkbox"/> Abbreviated initial coordination dialogue, using an EST or PAC message;
43	3.1.10.2	QNH Setting, ATFM function	These may not be a supervisor function, they may be allocated to another specialist role	Revised according to comments	The supervisor position normally has the same display and operation interface as the controller position. In addition, the system is advised to provide other functions on the supervisor position, such as: online operation parameters settings and management, SSR code management, sector management; automatic handover setting,

					position alert management, QNH Setting, ATFM function, dangerous/restricted/inhibition area management, temporary/global map setting, etc. are usually provided on the supervisor position.
44	3.1.10.7	Online creation of local maps by individual controller position	Online user creation of maps should be used with caution, this function could have safety implications	By experience, online creation local map is more convenient. Add a note according to comments.	Note: Online user creation of maps should be used with caution to avoid safety implications.
45	3.1.10.8	coordination, handover, query, message sending	coordination, handover, query, message sending may not necessarily need to be done in the FPL window	Revised according to comments	The flight plan window is recommended to enable at least the following flight plan functions: creation, deletion, modification, coordination, handover, query, message sending, strip printing, etc.
46	3.1.10.12	Track filtering	Suggest track and/or label filtering	Revised according to comments	It is recommended that the system provides track and/or label filtering function.
47	3.1.11	Very ATC HMI recording orientated	Overly specific in some areas – needs reviewed Recording and playback is not always part of the ATMAS – section 3.1.11.2 describes it as part – may only output data Same for data archiving Statements repeated – e.g. synchronization Needs wider capture of systems and types of recordings	Recording and playback is a essential function for ATC controller to invest issues. Revised according to comments	Please refer to the IGD in detail.

			31 days specified for recording capacity – may be regulated as such but practically and technically a longer period may be better as many ANSPs are discovering e.g., NZ considering 120 days		
48	3.1.13	Seems superfluous – detailed in other sections and very light on detail	Remove or detail and reference to later software maintenance sections	Revised according to comments	
49	3.2.1.1/3.2.1.2/ 3.2.1.3/3.2.1.4 /3.2.1.5	Contains a number of incorrect statements	Section needs to be review and rewritten. Lacks details and some detail is incorrect.	Revised according to comments	Please refer to the IGD in detail.
50	3.2.4	Ignores MLAT MODE S DAPS data	Add MLAT	Revised according to comments	Add MLAT
51	3.2.4.1	“DAPs used in track fusion”	DAPS is not used for track fusion. The data from a surveillance source used as part of a fused track is available to be used.	Revised according to comments	Change “3.2.4.1DAPs used is track fusion” into “3.2.4.1DAPs in Consistency Checks”
52	3.2.4.2		Suggest this section be rewritten	Revised according to comments	Please refer to the IGD in detail.
53	3.2.4.3	Thales centric, repetitive.	Suggest this section be rewritten	Revised according to comments	Please refer to the IGD in detail.
54	3.2.10.1	Wording	Suggest: In the main mode, all of functions of the system operate normally, and output synchronization data in real time. In the fallback mode, the system receives and processes the synchronization data in real time. Functions of the system run as usual apart from the transmission of messages to external systems.	Revised according to comments	Please refer to the IGD in detail.
55	3.2.10	Minor grammatical errors	Suggest this section be reviewed and rewritten	Revised according to comments	Please refer to the IGD in detail.

56	4.5/4.5.2	Seem excessive	Should be reviewed.	Revised according to comments	Please refer to the IGD in detail.
57	4.5.3	“provided by ATCO”	Who is “ATCO”. Any standard used should be referenced to ICAO or EUROCAE standards for separation	According to “Eurocontrol Specification for ATM Surveillance system performance”	
58	4.5.3	Doesn’t reference the upcoming RSUR (Required Surveillance) Manual	This section should reference/defer to the upcoming RSUR Manual being developed by the Performance Based Surveillance Sub-Group of ASWG.	Revised according to comments	Please refer to the IGD in detail.
59	4.5.4	“not less than 31 days” “not less than 7 days”	Previous text has states not less than 30 days – consistency required.	Revised according to comments	Change into 31 days
60	4.6	a) Surveillance data interface	Doesn’t mention dual inputs for MLAT – Use of multicast messaging. IP or Ethernet should be available from each?	Revised according to comments	“The system is recommended to manage dual inputs from WAM data processing center with Ethernet, and be able to receive and process WAM data in a standard format, including ASTERIX CAT020from Ethernet.”
61	4.6	The is no mention of FIXM, AIXM, iWXXM interfaces – not forward looking to emerging technologies	Add FIXM, AIXM and iWXXM as well as other future system interfaces which will be required.	Suggest to write into IGD after operational use.	
62	4.6	Synchronous serial interface	Serial interfaces should be optional in modern systems	Revised according to comments	The system is recommended to manage dual inputs from individual radar with serial interface or Ethernet and be able to receive and process the

					plots/tracks in a standard format, including ASTERIX.
63	4.6	AIDC interface	AIDC does not necessarily need a dedicated line	Revised according to comments	The system should be able to exchange the AIDC messages compliant with the standard AIDC protocol on AFTN line and/or dedicated line.
64	4.6	CPDLC	Suggest that CPDLC should be FANS1/A and/or ATN B1	Revised according to comments	The system is suggested to enable communicate with external CPDLC equipment in compliance with the ARINC , FANS1/A, ATN B1 data formats through Ethernet or serial interface.
65	3.2.3.1	Grammatical issues Unclear as to intent in some areas and missing some detail	Very prescriptive and repetitive e.g. input parameters Why is DPM considered separate from MSAW/APM for ATMAS dev? Don't agree that States should be adjusting alerting parameters – this is generally algorithms that function at code level and result from extensive supplier development. Needs re-write around adaptation vs aircraft performance and adaptation of paths/suppression areas	Revised according to comments	Change “3.2.3.1 DPM” into “3.2.3.1DTZ”
66	3.2.3.2	Need	Is this not already well defined in ICAO Doc 9643 especially given that it includes criteria for application that means its not always required/applicable??	The function is included in optional functions. Member State can customize the function according to its own operational needs.	
67	3.2.3.4	Gramma and errors	Flight route = track Cleared route – incorrect as cleared route doesn't always = trajectory – should use ATMAS trajectory RAM alerting may be suppressed by should not be de-activated/acknowledged – to correctly remove the FPL/trajectory should be amended to reflect the flights actual path. This is a better	Revised according to comments	Please refer to the IGD in detail.

			method to ensure data remains accurate and controllers are aware (especially across sectors) A key component that should be identified to support RAM is the availability of a user-friendly route modification interface that can accurately reflect the intended trajectory of the flight e.g. a Graphical Route Editor (GRE) type of on-screen drag and drop route mod tool		
68	3.2.3.6	Application	Not all States will use this tool - Ideally this is a problem that should be resolved off-line through FPL planning. Tactically this is often unavoidable if the aircraft are of a similar State registration coding and controllers can tactically manage – this does not seem like functionality that is highly crucial	By experience, some states think it is useful. The function is included in optional functions. Member State can customize the function according to its own operational needs.	
69	3.2.3.8	Need and application	Why would you want this is a full surveillance environment – this needs context to justify why its required	Revised according to comments	Please refer to the IGD in detail.
70	3.2.3.10	Scope	Why just Mode 3/A?	Revised according to comments	Add NOTE: 24-Bit Code Mismatch Warning and Callsign Mismatch Warning please refer to chapter 3.2.4.2.
71	3.2.3.11	Priority of need	This is core functionality not nice to have	Revised according to comments	Delete 3.2.3.11 Corrected Level Information Display prompt

72	3.2.3.12	Content vs other regs	Existing detail in ICAO Doc 9613 on PBN capability vs ATM application Given also guidance that the system should determine nav capability, not the controller this section needs reviewed and great consideration on what the need of such functionality would be used for so that States can correctly and efficiently apply vs. existing higher level ICAO guidance	Revised according to comments	“The PBN function shall provide PBN indicator and/or PBN route mismatch indication for controllers in order to indicate whether the aircraft match the RNAV/RNP Route or Arrival.”
73	3.2.3.13	Superfluous section		Revised according to comments	Delete 3.2.3.13 Downlink Aircraft Parameters Related Warnings

74	3.2.5	Scope vs existing guidance and accuracy	<p>The section is very ATC focused and only seems to consider the tactical air-borne flow tool. ICAO Doc 9971 encompasses all aspects of flow and the tools that may be required to support including</p> <ul style="list-style-type: none"> • Strategic planning and scheduling tools • GDP tools/functions • Airborne flow • Post ops analysis <p>Section is too prescriptive and narrow in recommendation and should reference Doc 9971</p> <p>1st para is not correct – an AMAN tool does not validate and provide a conflict free sequence. A controller does that – an AMAN system is an advisory tool providing a potential sequence for a controller (or flow) to enact based on the reality of application.</p> <p>Disagree with the basic functions – most of these can or are provided by an ATM system (trajectory, RWY in use, arrival procedure). Core function for an AMAN system is sequencing and spacing. Spacing is not mentioned</p>	Revised according to comments	<p>AMAN may interact with ATFM or CDM system to follow a strategic plan to balance capacity and demand within different volumes of airspace and airport environments. There are many types of ATFM measures. Their lifetime typically spans the pre-tactical and tactical phases of the ATFM timeline. Fix balancing, Re-routing (mandatory or alternative), Level capping scenarios, and Collaborative trajectory options are included in the lateral aspect. For details and more information, please refer to DOC 9971.</p> <p>Function change into “a.Flight sequencing and spacing function and b.Delay advice function”</p>
75	3.2.8	Seems system specific. Terminology. Overly detailed	<p>eWTS – there is no reference to this term in Doc 4444. Is this RECAT?</p> <p>Why include all the ICAO Doc 4444 detail – just reference it</p> <p>AST – this is a Thales tool – there are others that perform a similar function e.g. Leidos TSAS (US) and NATS eTBS RECAT – keep generic</p>	Revised according to comments	Please refer to the IGD in detail.

			There seems to be a disproportionately large amount of text dedicated to this function for such a high-level document. Like ICAO Doc 9643 – given the specialty of application and multiple factors for consideration - best served in separate guidance documentation as far as implementation considerations		
76	5	Need in this document/detail and potential conflict with existing ICAO docs	Is this subject not better served by documents such as DO-278A which ties the level of SW management to SLA so that ANSPs can tailor their effort to suit the level determined by the assessment process of RTCA DO-278A? The process described is also orientated around the typical supplier/customer scenario when not all ANSPs work to the mode; often completely or partially managing their own software development in-house for all the ATM system or various degree of sub-system – this should be reflected in the text How does adaptation fit into the section as this is a more common system management function than software dev/change? Needs reviewed and re-written	Revised according to comments	Please refer to the IGD in detail.
77	5.2.2	ATC only orientation	SME is a better term and encompasses controllers/FIO/Flow etc. Orientation is also described around traditional supplier/customer arrangement	Revised according to comments	Please refer to the IGD in detail.
78	5.3	Accuracy/clarity	Also still orientated to the traditional supplier/customer management process when this is often not the case for ANSPs SW version and patch – they are the same thing from a version point of view – the difference may be the scale of process used to validate and implement. i.e., a patch may limit testing to unit and focused functional testing (based on the assessed degree of impact) and then be followed by a reduced release process while a full release will include a full system regression test (SRT) and system wide install and release process. Path and release also generally have different levels of approval authority and patches are generally off-cycle	Revised according to comments	Please refer to the IGD in detail.
79	6	Clarity – needs reviewed	Transition would more traditionally mean full system change i.e., from old to new ATMAS. A and B would more traditionally be part of the normally SW/HW management lifecycle and more appropriate to section 5.	Revised according to comments	Please refer to the IGD in detail.

			This sections that follow appear to be written around a change of systems transition scenario much of the content is not so applicable to A and B type changes. This section should be reviewed considering either removal of A and B from the section or the scalability of application that comes with A and B Some sections do not read well or make sense Needs reviewed		
80	6.2.1	Unclear in priorities - review	B is the core deliverable – a transition plan. It would then contain all the other elements mentioned in this section	Revised according to comments	b. Transition plans steps, procedures and key points.
81	6.2.3	Unclear	Needs rewritten to clarify intent	Revised according to comments	Please refer to the IGD in detail.
82	6.2.4	Clarification	What defines a major transition? Even a small but complex transition may warrant this activity. Needs context	Revised according to comments	Please refer to the IGD in detail.
83	6.2.5	Clarification	Little context/detail and validation to the recommendations given	Revised according to comments	Please refer to the IGD in detail.
84	6.4	Timeframe	Why 1-2 weeks – seems very specific – needs to be rewritten to provide better context	Revised according to comments	Please refer to the IGD in detail.
85	7	Context and detail	Does this need consideration of other guidance e.g. RTCA DO-278A? The structure is again based on the traditional supplier/customer environment and may not be applicable to all States and all systems Review	The maintenance structure is written based on MSP / SP / ANSP maintenance framework. It is also hoped that Member States will propose other maintenance mode, and supplement it into the document.	
86	7.2.2	List seems incomplete	Others for consideration: <ul style="list-style-type: none"> • User guides are ATC focused need consideration for other users – FIO, Flow, training staff etc • Failure mode operation • Operational documentation (Sector/TWR specific operational guidance etc) to reflect system level change 	Revised according to comments	Please refer to the IGD in detail.

			<ul style="list-style-type: none">• Testing documentation including achievement of acceptance criteria and identification of outstanding issues• SW dev and release process• Regulatory approvals (if required)		
--	--	--	---	--	--

ATMAS TF/3
Appendix A to WP/04

Attachment B to API73/21 (CNS)



**PROPOSAL FOR AMENDMENT OF THE ATM AUTOMATION SYSTEM
IMPLEMENTATION AND OPERATIONS GUIDANCE DOCUMENT
(ATMAS ICD ADVANCE EDITION)**

1. Amendments Proposed by: Pakistan Civil Aviation Authority
2. List of Proposed Amendments:

No.	Proposed Amendments	Reasons for Amendments	Revision Replies
1)	<i>Editorial Note:</i> Amendments are arranged to show deleted text using strikethrough (text to be deleted), and added text with grey shading (text to be inserted)		
2)	Change of sentence in Section 3.1.3 Human-Machine interface (HMI) is proposed to support displaying effective alert in bypass mode prior to switching bypass mode. The HMI should clearly indicate if controller is working in	The HMI should display alert prior to switching towards BSDP automatically so that Air Traffic Controller may adapt easily to the changes in data display due change in surveillance data source.	Revised according to comments
3)	Clarification in wording required in section 3.1.2.2 f In addition to the above states, SUSPENDED, INHINITED INHIBITED , and other states according to operation requirements. Under these states, FDP will stop updating the flight profile and suppress related alarms.	The word “INHINITED” to be changed to INHIBITED to correct typo.	Revised according to comments
4)	Repetition of lines under monitoring aids in approach spacing tools To ensure the appropriate spacing between arriving aircraft can be delivered, the following monitoring aids could be implemented for aircraft under management by AST: a. FTD Catch-up Alert: when predicted trajectory of an aircraft infringe the FTD. b. FTD Catch-up Alert: when predicted trajectory of an aircraft infringe the FTD. c. FTD Infringement Alert (FTDA): when the FTD is infringed. d. ITD Infringement Alert (ITDA): when the ITD is infringed.	It appears that the line a. in Monitoring Aids in approach spacing tools is repeated as line b.	Revised according to comments

U. S. Department of Transportation
Federal Aviation Administration

Office of International Aviation
Washington, D.C. 20591



FAX NUMBER (202) 267-5499
TELEPHONE (202) 267-0928

DATE: December 1, 2021

TO: Mr. Tao Ma
ICAO Regional Director
Asia and Pacific Region, Bangkok

FROM: Ms. Ashlei Nadler
Principal Staff Officer
Interagency Group on International Aviation

PAGES: 2

Dear Mr. Ma:

This is in response to ICAO Bangkok letter T 8/12. 18 - AP173/21 (CNS) dated November 18, 2021, requesting feedback to the ATM Automation System Implementation and Operations Guidance Document (ATMAS IGD Advance Edition).

The United States has the following comments and revisions in the below table:

The entire document needs a careful proofread by a technical writer. There are grammar, spelling, punctuations and format errors throughout the document. The below table of specific references does not make sense technically and provide correction suggestions.

ATMAS TF/3
Appendix A to WP/04

No.	Proposed Amendments	Reasons for Amendments	Remarks	Revision Replies
1)	1.2.3 Concept of ATMAS Fail soft-operation of the dual computer groups is achieved by multiple computation redundancy	Should be Fail safe?		Revised according to comments
2)	1.2.5 Outcomes and Endorsements topics pertaining to ATMAS have been focusing and fruiting in APAC Region since 2018.	Don' t know what <u>fruiting</u> means		Revised according to comments
3)	3.1.1.8 Special Area Setting and Processing c. Defining blanking areas for each sensor, and discard reports in the blanking -areas	What is blanking area?		Revised according to comments "c. Defining distrust areas for each sensor, and discard reports in the areas." "
4)	3.1.2.2 Life Cycle Management f. Other states In addition to the above states, users can also define SUSPENDED, INHINITED	Don' t understand this term INHINITED		Revised according to comments
5)	3.1.8.3 System Parameter Management For the friendly to system user,	Words do not make sense		Revised according to comments
6)	3.1.10.2 Supervisor Position ATFM function; dangerous/ restricted/ inhibition-area	danger/ restricted/ prohibited area ?		Revised according to comments
7)	4.1 System Architecture h. With fail-over capability such that the system operation should switch over to the fallback system elements after failure or abnormal termination of operational system elements.	fail safe ?		Revised according to comments

Air Traffic Management Automation System

Implementation and Guidance Document

ATM AS TF/3
Appendix B to the WP/04



**INTERNATIONAL CIVIL AVIATION ORGANIZATION
ASIA AND PACIFIC OFFICE**

**AIR TRAFFIC MANAGEMENT AUTOMATION SYSTEM
IMPLEMENTATION AND -OPERATIONS GUIDANCE DOCUMENT**

Edition 1.0-June 2022
~~Edition 0.1-September 2021~~

Edition 1.0-June 2022 ~~0.1-September 2021~~

K - i

AMENDMENTS

The issue of amendments is announced, when an amendment has been agreed by a meeting of the ICAO Asia/Pacific Air Traffic Management Automation System Task Force (APAC ATMAS TF). The space below is provided to keep a record of such amendment.

RECORD OF AMENDMENTS

Amendment Number	Date	Amended by	Comments
0.0	Feb 2020	China	The framework of this document is firstly work out by China.
0.1	Sep 2021	China, Hong Kong China, Philippines	First completed draft based on the agreed document framework in ATMAS TF/1 for review and comment by States
<u>1.0</u>	Jun 2022	China, Singapore, Hong Kong China	Revised the draft according to the inputs from States.

Air Traffic Management Automation System
Implementation and Guidance Document

TABLE OF CONTENTS

ACRONYMS AND ABBREVIATIONS	<u>XVVI</u>
1. INTRODUCTION	<u>1</u>
1.1 PURPOSE	<u>1</u>
1.2 BACKGROUND	<u>1</u>
1.2.1 ATM Operational Concept	<u>1</u>
1.2.2 ATM System and Its Sub-system	<u>2</u>
1.2.3 Concept of ATMAS	<u>32</u>
1.2.4 Challenges and Solutions	<u>3</u>
1.2.5 Outcomes and Endorsements	<u>4</u>
1.3 ARRANGEMENT OF ATMAS IGD	<u>5</u>
1.4 DOCUMENT HISTORY AND MANAGEMENT	<u>5</u>
1.5 COPIES	<u>65</u>
1.6 CHANGES TO ATMAS IGD	<u>65</u>
1.7 EDITING CONVENTIONS	<u>76</u>
2. REFERENCE DOCUMENTS	<u>97</u>
3. SYSTEM FUNCTIONAL BASELINE	<u>129</u>
3.1 SYSTEM ESSENTIAL FUNCTIONS	<u>129</u>
3.1.1 Surveillance Data Processing Function	<u>1340</u>
3.1.2 Flight Data Processing Function	<u>1742</u>
3.1.3 Bypass Surveillance Data Processing Function	<u>2146</u>
3.1.4 Coupling Correlation of Surveillance and Flight Data	<u>2146</u>
3.1.5 Alerts and Warnings Safety Net Function	<u>2248</u>
3.1.6 Meteorological Information Processing Function	<u>2923</u>
3.1.7 Air-Ground Data Link Function	<u>3024</u>
3.1.8 System Parameter Management Function	<u>3125</u>
3.1.9 ATS Inter-facility Data Communication Function	<u>3326</u>
3.1.10 Human Machine Interface Function	<u>3528</u>
3.1.11 Recording and Playback Function	<u>4032</u>
3.1.12 System Monitoring and Control Function	<u>4234</u>
3.1.13 Software Management Function	<u>4335</u>
3.1.14 GNSS Time Synchronization	<u>4335</u>
3.2 SYSTEM OPTIONAL FUNCTION	<u>4335</u>
3.2.1 Extended Surveillance Data Processing	<u>4335</u>
3.2.2 Extended Coupling Correlation	<u>4637</u>
3.2.3 Extended Alert, Warning and Advisory Function	<u>4637</u>
3.2.4 Downlink Aircraft Parameter Processing and Display	<u>5342</u>

Air Traffic Management Automation System
Implementation and Guidance Document

3.2.5 Arrival Manager Function	5543
3.2.6 System Log Management	5644
3.2.7 Enhancement Recording and Playback Function	5744
3.2.8 Enhanced Wake Turbulence Separation and Approach Spacing Tool	5845
3.2.9 Operational Data Synchronization	6551
3.2.10 Statistics and Analysis Function	6652
4. SYSTEM DESIGN	6954
4.1 SYSTEM ARCHITECTURE	6954
4.2 POSITION ROLES AND TYPES	7055
4.3 MAIN AND FALLBACK SYSTEM CONFIGURATION	7156
4.4 SYSTEM OPERATION MODE	7257
4.4.1 Normal and Degraded Modes	7257
4.4.2 Main and Fallback Modes	7358
4.5 CAPACITY AND PERFORMANCE	7358
4.5.1 System Capacity	7358
4.5.2 Response Time	7459
4.5.3 Performance of Surveillance Data Processing	7459
4.5.4 Capacity of Recording and Playback	7660
4.6 EXTERNAL INTERFACES	7660
4.7 SYSTEMS INTEROPERABILITY	7862
4.8 CYBER THREATS AND MITIGATION	7963
4.8.1 General Description	7963
4.8.2 Cyber Security Management	7963
5. SYSTEM SOFTWARE MANAGEMENT	8266
5.1 SYSTEM REQUIREMENT MANAGEMENT	8266
5.1.1 Requirements proposal and application	8266
5.1.2 Requirements assessment and approval	8366
5.2 SYSTEM FAULT MANAGEMENT	8367
5.2.1 Fault record	8367
5.2.2 Fault investigation	8467
5.2.3 Defect correct plan	8467
5.3 SOFTWARE VERSION & PATCH MANAGEMENT	8468
5.3.1 Software delivery	8468
5.3.2 Software review	8568
5.3.3 Software test	8568
5.3.4 Test reports evaluation and software release	8568
6. SYSTEM TRANSITION	8670
6.1 PHASES OF SYSTEM TRANSITION	8670
6.2 TRANSITION PREPARATION	8771
6.2.1 Transition Scheme	8771
6.2.2 Scheme Evaluation	8771

Air Traffic Management Automation System
Implementation and Guidance Document

6.2.3 System Deployment	8871
6.2.4 Table Pre-rehearsal	8872
6.2.5 Other Preparations	8872
6.3 SYSTEM REHEARSAL/PRE TRANSITION VERIFICATION	8872
6.3.1 System Switch Steps Validation	8872
6.3.2 System Functions and External Interfaces Validation	8972
6.4 SYSTEM TRANSITION	8972
6.5 POST TRANSITION OPERATION	8973
7. SYSTEM MAINTENANCE	9174
7.1 SYSTEM MAINTENANCE PARTICIPANTS	9174
7.1.1 System Supplier	9174
7.1.2 Maintenance Service Provider	9376
7.1.3 Air Navigation Service Provider	9477
7.2 RESOURCES REQUIREMENT	9477
7.2.1 Staffing	9477
7.2.2 Documents	9578
7.2.3 Maintenance Tools	9679
7.2.4 Spare parts	9679
7.3 MAINTENANCE CONTENT	9779
7.3.1 Periodic maintenance	9780
7.3.2 Troubleshooting	9880
APPENDIX A	10081
APPENDIX B	10182
ACRONYMS AND ABBREVIATIONS	XVVI
1. INTRODUCTION	1
1.1 PURPOSE	1
1.2 BACKGROUND	1
1.2.1 ATM Operational Concept	1
1.2.2 ATM System and Its Sub-system	2
1.2.3 Concept of ATMAS	3
1.2.4 Challenges and Solutions	3
1.2.5 Outcomes and Endorsements	4
1.3 ARRANGEMENT OF ATMAS IGD	5
1.4 DOCUMENT HISTORY AND MANAGEMENT	5
1.5 COPIES	65
1.6 CHANGES TO ATMAS IGD	6
1.7 EDITING CONVENTIONS	76
2. REFERENCE DOCUMENTS	98
3. SYSTEM FUNCTIONAL BASELINE	1210
3.1 SYSTEM ESSENTIAL FUNCTIONS	1210

Edition 1.0- June 2022 K - v

Edition 0.2- June 2022 0.1 September 2021 K - v

Formatted: Font: 11 pt

Air Traffic Management Automation System
Implementation and Guidance Document

3.1.1 Surveillance Data Processing Function	1344
3.1.2 Flight Data Processing Function	1744
3.1.3 Bypass Surveillance Data Processing Function	2147
3.1.4 Correlation of Surveillance and Flight Data	2148
3.1.5 Safety Net Function	2249
3.1.6 Meteorological Information Processing Function	2923
3.1.7 Air-Ground Data-Link Function	3024
3.1.8 System Parameter Management Function	3125
3.1.9 ATS Inter-facility Data Communication Function	3327
3.1.10 Human Machine Interface Function	3528
3.1.11 Recording and Playback Function	4033
3.1.12 System Monitoring and Control Function	4235
3.1.13 GNSS Time Synchronization	4336
3.2 SYSTEM OPTIONAL FUNCTION	4336
3.2.1 Extended Surveillance Data Processing	4336
3.2.2 Extended Correlation	4637
3.2.3 Extended Alert, Warning, and Advisory Function	4637
3.2.4 Downlink Aircraft Parameter Processing and Display	5342
3.2.5 Arrival Manager Function	5543
3.2.6 Departure Manager Function	5644
3.2.7 System Log Management	5745
3.2.8 Enhancement Recording and Playback Function	5745
3.2.9 Enhanced Wake Turbulence Separation and Approach Spacing Tool	5846
3.2.10 Operational Data Synchronization	6550
3.2.11 Statistics and Analysis Function	6651
4. SYSTEM DESIGN	6954
4.1 SYSTEM ARCHITECTURE	6954
4.2 POSITION ROLES AND TYPES	7055
4.3 MAIN AND FALLBACK SYSTEM CONFIGURATION	7156
4.4 SYSTEM OPERATION MODE	7257
4.4.1 Normal and Degraded Modes	7257
4.4.2 Main and Fallback Modes	7358
4.5 CAPACITY AND PERFORMANCE	7358
4.5.1 System Capacity	7358
4.5.2 Response Time	7459
4.5.3 Performance of Surveillance Data Processing	7459
4.5.4 Capacity of Recording and Playback	7660
4.6 EXTERNAL INTERFACES	7660
4.7 SYSTEMS INTEROPERABILITY	7862
4.8 CYBER THREATS AND MITIGATION	7963
4.8.1 General Description	7963
4.8.2 Cyber Security Management	7963

Air Traffic Management Automation System
Implementation and Guidance Document

5. SYSTEM TRANSITION.....	8666
5.1 PHASES OF SYSTEM TRANSITION	8666
5.2 TRANSITION PREPARATION	8767
5.2.1 Transition Scheme	8767
5.2.2 Scheme Evaluation	8767
5.2.3 System Deployment	8867
5.2.4 Table Pre-rehearsal	8868
5.2.5 Other Preparations	8868
5.3 SYSTEM REHEARSAL/PRE TRANSITION VERIFICATION.....	8868
5.3.1 System Switch Steps Validation	8868
5.3.2 System Functions and External Interfaces Validation	8968
5.4 SYSTEM TRANSITION.....	8969
5.5 POST TRANSITION OPERATION	8969
6. SYSTEM MAINTENANCE	9170
6.1 SYSTEM MAINTENANCE PARTICIPANTS	9170
6.1.1 System Supplier	9170
6.1.2 Maintenance Service Provider	9372
6.1.3 Air Navigation Service Provider	9473
6.2 RESOURCES REQUIREMENT	9473
6.2.1 Staffing	9473
6.2.2 Documents	9574
6.2.3 Maintenance Tools	9675
6.2.4 Spare parts	9675
6.3 MAINTENANCE CONTENT	9776
6.3.1 Periodic maintenance	9776
6.3.2 Troubleshooting	9877
6.3.3 Software Version and Requirement Management	9877
APPENDIX A.....	10079
APPENDIX B.....	10180
APPENDIX C.....	10382
<i>Performance of Surveillance Data Processing in RSUR.....</i>	<i>10382</i>
ACRONYMS AND ABBREVIATIONS	XVVI
1. INTRODUCTION	1
1.1 PURPOSE.....	1
1.2 BACKGROUND	1
1.2.1 ATM Operational Concept	1
1.2.2 ATM System and Its Sub-system	2
1.2.3 Concept of ATMAS	3
1.2.4 Challenges and Solutions	3
1.2.5 Outcomes and Endorsements	4

Air Traffic Management Automation System
Implementation and Guidance Document

1.3 ARRANGEMENT OF ATMAS IGD	5
1.4 DOCUMENT HISTORY AND MANAGEMENT	5
1.5 COPIES	65
1.6 CHANGES TO ATMAS IGD	6
1.7 EDITING CONVENTIONS	76
2. REFERENCE DOCUMENTS	98
3. SYSTEM FUNCTIONAL BASELINE	1210
3.1 SYSTEM ESSENTIAL FUNCTIONS	1210
3.1.1 Surveillance Data Processing Function	1311
3.1.2 Flight Data Processing Function	1714
3.1.3 Bypass Surveillance Data Processing Function	2117
3.1.4 Correlation of Surveillance and Flight Data	2118
3.1.5 Safety Net Function	2219
3.1.6 Meteorological Information Processing Function	2923
3.1.7 Air-Ground Data Link Function	3024
3.1.8 System Parameter Management Function	3125
3.1.9 ATS Inter-facility Data Communication Function	3327
3.1.10 Human Machine Interface Function	3528
3.1.11 Recording and Playback Function	4033
3.1.12 System Monitoring and Control Function	4235
3.1.13 GNSS Time Synchronization	4336
3.2 SYSTEM OPTIONAL FUNCTION	4336
3.2.1 Extended Surveillance Data Processing	4336
3.2.2 Extended Correlation	4637
3.2.3 Extended Alert, Warning, and Advisory Function	4637
3.2.4 Downlink Aircraft Parameter Processing and Display	5342
3.2.5 Arrival Manager Function	5543
3.2.6 Departure Manager Function	5644
3.2.7 System Log Management	5745
3.2.8 Enhancement Recording and Playback Function	5745
3.2.9 Enhanced Wake Turbulence Separation and Approach Spacing Tool	5846
3.2.10 Operational Data Synchronization	6550
3.2.11 Statistics and Analysis Function	6651
4. SYSTEM DESIGN	6954
4.1 SYSTEM ARCHITECTURE	6954
4.2 POSITION ROLES AND TYPES	7055
4.3 MAIN AND FALLBACK SYSTEM CONFIGURATION	7156
4.4 SYSTEM OPERATION MODE	7257
4.4.1 Normal and Degraded Modes	7257
4.4.2 Main and Fallback Modes	7358
4.5 CAPACITY AND PERFORMANCE	7358
4.5.1 System Capacity	7358

Edition 1.0- June 2022 K - viii

Edition 0.2- June 2022 *0.1- September 2021* K - viii

Formatted: Font: 11 pt

Air Traffic Management Automation System
Implementation and Guidance Document

4.5.2 Response Time	7459
4.5.3 Performance of Surveillance Data Processing	7459
4.5.4 Capacity of Recording and Playback	7660
4.6 EXTERNAL INTERFACES	7660
4.7 SYSTEMS INTEROPERABILITY	7862
4.8 CYBER THREATS AND MITIGATION	7963
4.8.1 General Description	7963
4.8.2 Cyber Security Management	7963
5. SYSTEM TRANSITION	8666
5.1 PHASES OF SYSTEM TRANSITION	8666
5.2 TRANSITION PREPARATION	8767
5.2.1 Transition Scheme	8767
5.2.2 Scheme Evaluation	8767
5.2.3 System Deployment	8867
5.2.4 Table Pre-rehearsal	8868
5.2.5 Other Preparations	8868
5.3 SYSTEM REHEARSAL/PRE TRANSITION VERIFICATION	8868
5.3.1 System Switch Steps Validation	8868
5.3.2 System Functions and External Interfaces Validation	8968
5.4 SYSTEM TRANSITION	8969
5.5 POST TRANSITION OPERATION	8969
6. SYSTEM MAINTENANCE	9170
6.1 SYSTEM MAINTENANCE PARTICIPANTS	9170
6.1.1 System Supplier	9170
6.1.2 Maintenance Service Provider	9372
6.1.3 Air Navigation Service Provider	9473
6.2 RESOURCES REQUIREMENT	9473
6.2.1 Staffing	9473
6.2.2 Documents	9574
6.2.3 Maintenance Tools	9675
6.2.4 Spare parts	9675
6.3 MAINTENANCE CONTENT	9776
6.3.1 Periodic maintenance	9776
6.3.2 Troubleshooting	9877
6.3.3 Software Version and Requirement Management	9877
APPENDIX A	10079
APPENDIX B	10180
APPENDIX C	10382
<i>Performance of Surveillance Data Processing in RSUR</i>	<i>10382</i>
ACRONYMS AND ABBREVIATIONS	XVVI

*Air Traffic Management Automation System
Implementation and Guidance Document*

1. INTRODUCTION	1
1.1 PURPOSE	1
1.2 BACKGROUND	1
1.2.1 ATM Operational Concept	1
1.2.2 ATM System and Its Sub-system	2
1.2.3 Concept of ATMAS	3
1.2.4 Challenges and Solutions	3
1.2.5 Outcomes and Endorsements	4
1.3 ARRANGEMENT OF ATMAS IGD	5
1.4 DOCUMENT HISTORY AND MANAGEMENT	5
1.5 COPIES	65
1.6 CHANGES TO ATMAS IGD	6
1.7 EDITING CONVENTIONS	76
2. REFERENCE DOCUMENTS	98
3. SYSTEM FUNCTIONAL BASELINE	1240
3.1 SYSTEM ESSENTIAL FUNCTIONS	1240
3.1.1 Surveillance Data Processing Function	1341
3.1.2 Flight Data Processing Function	1714
3.1.3 Bypass Surveillance Data Processing Function	2117
3.1.4 Correlation of Surveillance and Flight Data	2118
3.1.5 Safety Net Function	2219
3.1.6 Meteorological Information Processing Function	2923
3.1.7 Air-Ground Data Link Function	3024
3.1.8 System Parameter Management Function	3125
3.1.9 ATS Inter-facility Data Communication Function	3327
3.1.10 Human Machine Interface Function	3528
3.1.11 Recording and Playback Function	4033
3.1.12 System Monitoring and Control Function	4235
3.1.13 GNSS Time Synchronization	4336
3.2 SYSTEM OPTIONAL FUNCTION	4336
3.2.1 Extended Surveillance Data Processing	4336
3.2.2 Extended Correlation	4637
3.2.3 Extended Alert, Warning, and Advisory Function	4637
3.2.4 Downlink Aircraft Parameter Processing and Display	5342
3.2.5 Arrival Manager Function	5543
3.2.6 Departure Manager Function	5644
3.2.7 System Log Management	5745
3.2.8 Enhancement Recording and Playback Function	5745
3.2.9 Enhanced Wake Turbulence Separation and Approach Spacing Tool	5846
3.2.10 Operational Data Synchronization	6550
3.2.11 Statistics and Analysis Function	6651
4. SYSTEM DESIGN	6954

Edition 1.0- June 2022 K - x

Edition 0.2- June 2022 *0.1- September 2021* - K - x

Formatted: Font: 11 pt

Air Traffic Management Automation System
Implementation and Guidance Document

4.1 SYSTEM ARCHITECTURE.....	6954
4.2 POSITION ROLES AND TYPES	7055
4.3 MAIN AND FALLBACK SYSTEM CONFIGURATION.....	7156
4.4 SYSTEM OPERATION MODE	7257
4.4.1 Normal and Degraded Modes	7257
4.4.2 Main and Fallback Modes.....	7358
4.5 CAPACITY AND PERFORMANCE	7358
4.5.1 System Capacity	7358
4.5.2 Response Time	7459
4.5.3 Performance of Surveillance Data Processing.....	7459
4.5.4 Capacity of Recording and Playback	7660
4.6 EXTERNAL INTERFACES	7660
4.7 SYSTEMS INTEROPERABILITY	7862
4.8 CYBER THREATS AND MITIGATION	7963
4.8.1 General Description	7963
4.8.2 Cyber Security Management	7963
5. SYSTEM TRANSITION.....	8666
5.1 PHASES OF SYSTEM TRANSITION	8666
5.2 TRANSITION PREPARATION	8767
5.2.1 Transition Scheme	8767
5.2.2 Scheme Evaluation	8767
5.2.3 System Deployment	8867
5.2.4 Table Pre-rehearsal	8868
5.2.5 Other Preparations	8868
5.3 SYSTEM REHEARSAL/PRE TRANSITION VERIFICATION.....	8868
5.3.1 System Switch Steps Validation	8868
5.3.2 System Functions and External Interfaces Validation.....	8968
5.4 SYSTEM TRANSITION.....	8969
5.5 POST-TRANSITION OPERATION	8969
6. SYSTEM MAINTENANCE	9170
6.1 SYSTEM MAINTENANCE PARTICIPANTS	9170
6.1.1 System Supplier	9170
6.1.2 Maintenance Service Provider	9372
6.1.3 Air Navigation Service Provider	9473
6.2 RESOURCES REQUIREMENT	9473
6.2.1 Staffing	9473
6.2.2 Documents	9574
6.2.3 Maintenance Tools.....	9675
6.2.4 Spare parts	9675
6.3 MAINTENANCE CONTENT	9776
6.3.1 Periodic maintenance.....	9776
6.3.2 Troubleshooting.....	9877

*Air Traffic Management Automation System
Implementation and Guidance Document*

6.3.3 Software Version and Requirement Management	<u>9877</u>
APPENDIX A	<u>10079</u>
APPENDIX B	<u>10180</u>
APPENDIX C	<u>10382</u>
ACRONYMS AND ABBREVIATIONS	<u>XVVI</u>
1. INTRODUCTION	1
1.1 PURPOSE.....	1
1.2 BACKGROUND	1
1.2.1 ATM Operational Concept	1
1.2.2 ATM System and Its Sub-system	2
1.2.3 Concept of ATMAS	3
1.2.4 Challenges and Solutions	3
1.2.5 Outcomes and Endorsements	4
1.3 ARRANGEMENT OF ATMAS IGD	5
1.4 DOCUMENT HISTORY AND MANAGEMENT	5
1.5 COPIES.....	<u>65</u>
1.6 CHANGES TO ATMAS IGD	6
1.7 EDITING CONVENTIONS	<u>76</u>
2. REFERENCE DOCUMENTS.....	<u>98</u>
3. SYSTEM FUNCTIONAL BASELINE	<u>1210</u>
3.1 SYSTEM ESSENTIAL FUNCTIONS	<u>1210</u>
3.1.1 Surveillance Data Processing Function	<u>1311</u>
3.1.2 Flight Data Processing Function	<u>1744</u>
3.1.3 Bypass Surveillance Data Processing Function.....	<u>2147</u>
3.1.4 Correlation of Surveillance and Flight Data	<u>2148</u>
3.1.5 Safety Net Function	<u>2249</u>
3.1.6 Meteorological Information Processing Function	<u>2924</u>
3.1.7 Air-Ground Data Link Function.....	<u>3024</u>
3.1.8 System Parameter Management Function.....	<u>3125</u>
3.1.9 ATS Inter-facility Data Communication Function	<u>3327</u>
3.1.10 Human Machine Interface Function	<u>3529</u>
3.1.11 Recording and Playback Function	<u>4033</u>
3.1.12 System Monitoring and Control Function	<u>4235</u>
3.1.13 GNSS Time Synchronization	<u>4336</u>
3.2 SYSTEM OPTIONAL FUNCTION.....	<u>4336</u>
3.2.1 Extended Surveillance Data Processing.....	<u>4336</u>
3.2.2 Extended Correlation	<u>4637</u>
3.2.3 Extended Alert, Warning, and Advisory Function.....	<u>4637</u>
3.2.4 Downlink Aircraft Parameter Processing and Display.....	<u>5342</u>
3.2.5 Arrival Manager Function	<u>5543</u>

Air Traffic Management Automation System
Implementation and Guidance Document

3.2.6 Departure Manager Function	5644
3.2.7 System Log Management.....	5745
3.2.8 Enhancement Recording and Playback Function.....	5745
3.2.9 Enhanced Wake Turbulence Separation and Approach Spacing Tool.....	5846
3.2.10 Operational Data Synchronization.....	6550
3.2.11 Statistics and Analysis Function.....	6651
4. SYSTEM DESIGN	6953
4.1 SYSTEM ARCHITECTURE.....	6953
4.2 POSITION ROLES AND TYPES	7054
4.3 MAIN AND FALLBACK SYSTEM CONFIGURATION.....	7155
4.4 SYSTEM OPERATION MODE	7256
4.4.1 Normal and Degraded Modes	7256
4.4.2 Main and Fallback Modes.....	7357
4.5 CAPACITY AND PERFORMANCE	7357
4.5.1 System Capacity	7357
4.5.2 Response Time	7458
4.5.3 Performance of Surveillance Data Processing.....	7458
4.5.4 Capacity of Recording and Playback	7659
4.6 EXTERNAL INTERFACES	7659
4.7 SYSTEMS INTEROPERABILITY	7861
4.8 CYBER THREATS AND MITIGATION	7962
4.8.1 General Description.....	7962
4.8.2 Cyber Security Management	7962
5. SYSTEM TRANSITION.....	8665
5.1 PHASES OF SYSTEM TRANSITION	8665
5.2 TRANSITION PREPARATION	8766
5.2.1 Transition Scheme	8766
5.2.2 Scheme Evaluation	8766
5.2.3 System Deployment	8866
5.2.4 Table Pre-rehearsal	8867
5.2.5 Other Preparations.....	8867
5.3 SYSTEM REHEARSAL/PRE-TRANSITION VERIFICATION.....	8867
5.3.1 System Switch Steps Validation	8867
5.3.2 System Functions and External Interfaces Validation.....	8967
5.4 SYSTEM TRANSITION.....	8968
5.5 POST-TRANSITION OPERATION	8968
6. SYSTEM MAINTENANCE	9169
6.1 SYSTEM MAINTENANCE PARTICIPANTS	9169
6.1.1 System Supplier	9169
6.1.2 Maintenance Service Provider	9371
6.1.3 Air Navigation Service Provider	9472

Air Traffic Management Automation System
Implementation and Guidance Document

6.2 RESOURCES REQUIREMENT	<u>9472</u>
6.2.1 Staffing	<u>9472</u>
6.2.2 Documents	<u>9573</u>
6.2.3 Maintenance Tools.....	<u>9674</u>
6.2.4 Spare parts	<u>9674</u>
6.3 MAINTENANCE CONTENT	<u>9775</u>
6.3.1 Periodic maintenance.....	<u>9775</u>
6.3.2 Troubleshooting.....	<u>9876</u>
6.3.3 Software Version and Requirement Management.....	<u>9876</u>
APPENDIX A.....	<u>10078</u>
APPENDIX B.....	<u>10179</u>
APPENDIX C.....	<u>10381</u>
<i>Performance of Surveillance Data Processing in RSUR.....</i>	<i><u>10381</u></i>

Formatted: Left

Formatted: Font: 11 pt

ACRONYMS AND ABBREVIATIONS

ADS-B	Automatic Dependent Surveillance - Broadcast
ADS-C	Automatic Dependent Surveillance - Contract
ADEXP	ATS Data Exchange Presentation
AFTN	Aeronautical Fixed Telecommunications Network
AIDC	ATS Inter-facility Data Communication
AGDL	Air Ground Data Link
AMAN	Arrival Manager
ANSP	Air Navigation Service Provider
APP	Approach Center
APM	Approach Path Monitoring
APW	Area Proximity Warning
A-SMGCS	Advanced Surface Movement Guide Control System
AST	Approach Spacing Tool
ASTERIX	All-purpose Structured EUROCONTROL Radar Information Exchange Protocol
ATC	Air Traffic Control
ATFM	Air Traffic Flow Management
ATM	Air Traffic Management
ATMAS	Air Traffic Management Automation System
ATO	Actual Time Over
ATS	Air Traffic Service
ATSU	Air Traffic Service Unit
AWOS	Automatic Weather Observation System
BSDP	Bypass Surveillance Data Processing
CA	Conflict Alert
CFL	Cleared Flight Level
CLAM	Cleared Level Adherence Monitoring
CPDLC	Controller-Pilot Data Link Communications
CRC	Cyclic Redundancy Check
CWP	Controller Working Position
DAP	Downlink Aircraft Parameter
DBS	Distance-based Spacing
DCL	Data Link Departure Clearance
DMAN	Departure Management
DPM	Departure Path Monitoring
ELDT	Estimated Landing Time
ETO	Estimated Time Over
ETO	Expected Time Over
EUROCONTROL	European Organization for the Safety of Air Navigation
eWTS	enhanced Wake Turbulence Separation
FAA	Federal Aviation Administration
FDP	Flight Data Processing
FIR	Flight Information Region
GNSS	Global Navigation Satellite System
GRIB	Processed Meteorological Data in the Form of Grid Point Values

Air Traffic Management Automation System

Implementation and Guidance Document

	Expressed in Binary Form
HMI	Human Machine Interface
ICAO	International Civil Aviation Organization
ICD	Interface Control Document
LAN	Local Area Network
METAR	Aerodrome Routine Meteorological Report(in Meteorological Code)
MSAW	Minimum Safe Altitude Warning
MSP	Maintenance Service Provider
MTCDD	Medium Term Conflict Detection
NTP	Network Time Protocol
NTZ	No Transgression Zone
PBN	Performance Based Navigation
PCA	Predicted Conflict Alert
PDC	Pre-Departure Clearance
PMON	Position Report Monitoring
PSR	Primary Surveillance Radar
QNH	Altimeter Sub-scale Setting to Obtain Elevation When on the Ground
RAM	Route Adherence Monitoring
RVSM	Reduced Vertical Separation Minimum
SCA	Similar Callsign Advisory
SDP	Surveillance Data Processing
SID	Standard Instrument of Departure
SMAN	Surface Management
SMD	Software Management Department
SP	System Supplier
SPI	Special Position Identification
SSR	Secondary Surveillance Radar
STAR	Standard instrument Arrival
STCA	Short Term Conflict Alert
TBS	Time-based Spacing
TLDT	Target Landing Time
UTC	Universal Time Coordinated
VSP	Variable System Parameter
WAM	Wide Area Multilateration

1. INTRODUCTION

1.1 Purpose

Since the Air Navigation Conference held in 2012, ICAO has been exploiting a global roadmap in the Aviation System Block Upgrades (ASBU) under its Global Air Navigation Plan (GANP), with a focus on harmonization and interoperability leading to a global Air Traffic Management (ATM) system.

Following the framework of GANP and the timeline of ASBU, the Asia/Pacific Seamless ATM Plan⁷ was adopted by the 24th Meeting of the Asia/Pacific Planning and Implementation Regional Group (APANPIRG/25) in 2013. It defines goals and the means of meeting State planning objectives for a Regional seamless ATM performance framework, ~~with a~~ focusing on technological and human performance.⁴

To facilitate and harmonize the provision of robust, safe, efficient and orderly ATM services in the region, it is considered necessary to develop regional guidance materials with recommendations on the development and implementation of Air Traffic Management Automation System (ATMAS).

This Air Traffic Management Automation System Implementation and Operations Guidance Document (ATMAS IGD) provides guidance for the planning, design, testing, and implementation of the ATMAS in the Asia and Pacific Regions, with the purpose of ensuring continuous and coherent development of the ATMAS that is harmonized with adjacent regions.

The system requirements and operational procedures for the ATMAS are detailed in the relevant States' projects and AIP. This ATMAS IGD is intended to provide guidelines on ~~the primary~~ ~~basel~~ and the most important functional as well as performance requirements of the ATMAS, based on the operations and maintenance practices.

1.2 Background

1.2.1 ATM Operational Concept

The global ~~Aair Traffic Mmanagement~~ (ATM) operational concept presents the ICAO vision of an integrated, harmonized, and globally interoperable ATM system. The planning horizon is up to and beyond 2025. The baseline against which the significance of the changes proposed in the operational concept may be measured is the global ATM environment in 2000.

Vision Statement

To achieve an interoperable global air traffic management system, for all users during all phases of flight, that meets agreed levels of safety, provides for optimum economic operations, is environmentally sustainable and meets national security requirements.

While the operational concept is visionary and even challenging, many ~~of the~~ current practices and processes will continue to exist through the planning horizon. In this sense, this operational concept document should be seen as evolutionary.

Formatted: Font: (Default) Times New Roman, 12 pt

Formatted: Font: (Default) Times New Roman, 12 pt

Formatted: Font: (Default) Times New Roman, 12 pt

Formatted: Font: (Default) Times New Roman, 12 pt

A key point to note is that the operational concept, to the greatest extent possible, is independent of technology; that is, it recognizes that within a planning horizon of more than twenty years, much of the technology that exists or is in development today may change or cease to exist. This operational concept has therefore been developed to stand the test of time.

Air Traffic Management
Air traffic management is the dynamic, integrated management of air traffic and airspace — safely, economically and efficiently — through the provision of facilities and seamless services in collaboration with all parties.

1.2.2 ATM System and Its Sub-system

The **objective** of ATM is to provide safe, economic, efficient, and dynamic management of air traffic and airspace that includes to effectively maintain and promote the safety, order and smooth of air traffic. ATM includes Air Traffic Service (ATS), Air Traffic Flow Management (ATFM), and Airspace Management (ASM), as shown in Figure 1.2.2-1.

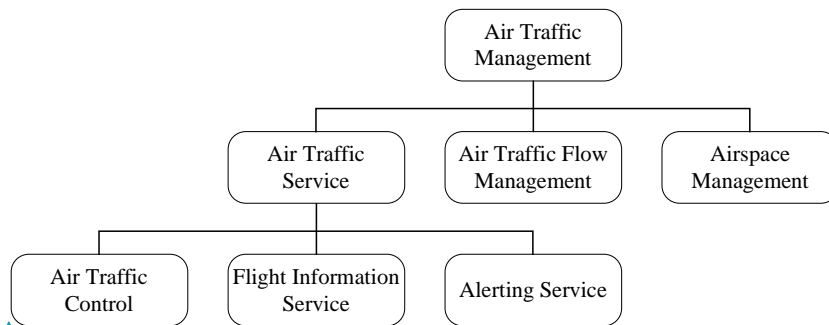

Figure 1.2.2-1 Composition of air traffic management

ATS is the central main part of ATM, which includes Air Traffic Control (ATC), Flight Information Service (FIS), and Alerting Service (ALRS).

The Objective of:

- a. ATC is to prevent collisions between aircraft and, on the maneuvering area, collisions between aircraft and obstructions. ATC also expedites and maintains the orderly flow of traffic.
- b. FIS is to give advice and information useful for the safe and efficient conduct of flights.
- c. ALRS is to notify appropriate organizations regarding aircraft in need of search and rescue aid, and assist such organizations as required.

Formatted: Font: (Default) Times New Roman, 12 pt

Field Code Changed

Formatted: Font: (Default) Times New Roman, 12 pt

Formatted: Normal, Space After: 12 pt, Line spacing: Exactly 13 pt

Formatted: msolistparagraph, Indent: Left: 0.34", Hanging: 0.25", Right: 0.43", Space After: 0.5 line, Outline numbered + Level: 1 + Numbering Style: a, b, c, ... + Start at: 1 + Alignment: Left + Aligned at: 0.29" + Indent at: 0.59"

Formatted: Bullets and Numbering

Formatted: Font: (Default) Times New Roman, 12 pt

Formatted: Font: (Default) Times New Roman, 12 pt

Formatted: Font: (Default) Times New Roman, 12 pt

~~ATC is to prevent collision between aircraft and aircraft, and collision between aircraft and obstacle in maneuvering area. The objective of FIS is to provide advice and intelligence helpful for flight safety and effectiveness to the aircraft in flying. ALS is to issue notices of searching for and rescuing aircraft to relevant organizations, and to assist these organizations or coordinate this work if necessary.~~

1.2.3 Concept of ATMAS

The ATMAS mentioned in this document is mainly applied in ATC service, ~~as well as an~~ ~~fd~~ ~~offerings~~ assistance for ALRS and ATFM. It comprises a group of processing sub-systems dedicated to specific functions, which are integrated as one air traffic management system to provide functional capabilities to air traffic controllers in the Area Control Centers (ACC), Approach Control Unit, and Aerodrome Control towers. The ATMAS helps controllers keeping ~~ing~~ conformance monitoring, hazard monitoring, and assuring safety separation to air traffic flow.

~~Normally,~~ ~~t~~ The ATMAS has a modular design and distributed architecture to ensure robustness under adverse operating conditions. The modularity enables modifications to the baseline product to be made with relative ease. The principle of distributed processing ensures the safe, uninterrupted provision of Air Traffic Services by controllers.

All processing and display sub-systems are interconnected via high-capacity redundant LANs. Computers providing common services (e.g., Flight Data Processing) may be duplicated, with each ~~individual~~ computer connected to each LAN providing a high degree of redundancy. Fail ~~safe~~ ~~so~~ safe operation of the dual computer groups is achieved by multiple computation redundancy; (parallel operation of the computer), or hot stand-by redundancy, to provide ~~an~~ uninterrupted service to the controllers.

Typically, considering the safety and redundancy requirements, the ATMAS has two individual LANs, which are called working LANs, where the redundancy computers are connected. The working LANs keep sharing information ~~all the time~~ and function as main and fallback modes. Air traffic control airspace with high ~~density~~ traffic is recommended to use a third LAN, which is called service LAN. The latter's ~~primary main~~ function is system trace collection, handling of recording and playback, etc.

1.2.4 Challenges and Solutions

Considering the framework for global ATM roadmap requirements and the current world situation, ATMAS is facing the following challenges:

- a. ~~The challenge for States to implementing technologies ~~as~~ ~~prescribed in the GANP~~ ~~and ASBU timeframes~~ ~~particularly is innovative concepts such as 4D trajectory and seamless ATM across FIRs. The seamless ATM Plan requires the individual ATMAS sharing a common set of accurate information in a timely manner, which needs to interface with each other seamlessly; and work interoperability.~~~~
- b. ~~Traditional ATMAS procurement processes delivering systems that are not COTS but a baseline of core function and subsequent accumulation of bespoke design for previous ANSP applications. As the system functions and features continue to develop, the system is getting more and more complex. These cause long software/application development and practically, in most ~~often~~ cases, these functions/features are seldom used. Consequently, the system is getting hard to maintain and costly to deploy.~~

Formatted: Outline numbered + Level: 1 + Numbering Style: a, b, c, ... + Start at: 1 + Alignment: Left + Aligned at: 0.29" + Indent at: 0.59"

Formatted: msolistparagraph, Indent: Left: -0", Space After: 0.5 line, Outline numbered + Level: 1 + Numbering Style: a, b, c, ... + Start at: 1 + Alignment: Left + Aligned at: 0.29" + Indent at: 0.59"

Formatted: Bullets and Numbering

c. ~~Increase scrutiny of costs for ANSPs due to various a variety of reasons, -including - airspace user scrutiny, public oversight into spending, or constrained national budgets due to local or regional economic events. Significantly, Especially, -tThe public health emergencies have a devastating impact on the economy and the aviation industry worldwide. It will not be surprising that the ICAO member states, including those in the APAC Region, must reappraise both their capital and operational expenses (CAPEX and OPEX) in the coming years, including the expenditure in the ATMAS.~~

d. ~~The solutioning is very specific and not the only way a State/ANSP can resolve the above issues—. -In fact, several States have avoided a common specification approach due to various reasons, including dominance by larger members influencing functional specification and priority, and specific environmental factors that could not be overcome.~~

~~The seamless ATM Plan requires the individual ATMAS sharing a common set of accurate information in a timely manner, which needs to interface each other seamlessly, and work interoperability.~~

To overcome the above challenges, it is important to come up with the ATMAS IGD that will provide the main functions and performances which is aimed at facilitating the implementation or provision of the robust, safe, efficient ATM automation systems. This will help the APAC region member states/CAAs/ANSPs to have an ATM automation system that shares common/core functions/performances while achieving seamless interoperability rather than investing more on CAPEX/OPEX to cope with future increase in air traffic. It is relatively more important to put focus on:

- a. ~~application of new/innovative technologies that would help make good business cases,~~
- b. ~~incorporating baseline/key optional features into their system design at an early stage, and~~
- c. ~~preparing for system completion affecting changes during low air traffic periods before full traffic recovery.~~

1.2.5 Outcomes and Endorsements

To ensure continuous and coherent development of the ATM automation systems ~~that are~~ harmonized with adjacent regions to enhance systems interoperability, and to keep abreast of the latest developments in ASBU and ATM automation systems, topics pertaining to ATMAS have been focusing and ~~discussing fruiting~~ in APAC Region since 2018.

The ICAO Asia Pacific Regional ATMAS Symposium (APAC RATMS) held in Nanjing, China, from 22 to 23 November 2018 successfully addressed Action Item 54/13 of 54th DGCA Conference on ATMAS where it also suggested for States/Administrations to consider establishment of a regional working group/task force under the ICAO CNS Sub-group of APANPIRG to deal with matters arisen from this symposium concerning ATM automation systems. The symposium agreed to formulate an action item for the 23rd meeting of CNS Sub-group in 2019 to review and consider whether such regional working group/task force is needed.

The SURICG/4 was held in Nanjing, China from 9 to 12 April 2019. The meeting reviewed and further discussed the outcomes of the ICAO APAC Regional ATMAS Symposium (APAC RATMS) and other SURICG/4 papers relevant to ATMAS, and endorsed the draft Decision of

Formatted: msolistparagraph, Indent: Left: -0", Space After: 0.5 line, Outline numbered + Level: 1 + Numbering Style: a, b, c, ... + Start at: 1 + Alignment: Left + Aligned at: 0.29" + Indent at: 0.59"

Formatted: No underline

Formatted: Outline numbered + Level: 1 + Numbering Style: a, b, c, ... + Start at: 1 + Alignment: Left + Aligned at: 0.29" + Indent at: 0.59"

Formatted: Strikethrough

“Draft Decision SURICG/4/5-Establishment of ATM Automation System Working Group (ATMAS/WG)” for consideration by CNS SG.

The Twenty Third Meeting of the Communications, Navigation and Surveillance Sub-group (CNS SG/23) of Asia/Pacific Air Navigation Planning and Implementation Regional Group (APANPIRG) held at the ICAO Regional Office, Bangkok, Thailand, from 2 to 6 September 2019 considered the report of SURICG/4 with some other CNS SG/23 working papers and noted that a briefing on the proposal on establishing a working group to deal with ATMAS issue was also provided to ATM SG/7 meeting. Several States/Administrations expressed their willingness to support the work of the Task Force, including China, Hong Kong, China, India, Indonesia, Nepal, Singapore, Thailand, and the USA. Hence, the meeting adopted the **“Decision CNS SG/23/13 (SURICG/4/5) - Establishment of ATM Automation System Task Force (ATMAS/TF)”**.

APANPIRG/30 meeting that was held from 4-6 November 2019 at ICAO APAC Office, Bangkok, Thailand. The APANPIRG/30 meeting noted with appreciation the work done and achievements by the CNS SG and the contributory bodies reporting to APANPIRG through the SG pertaining to ATMAS. The **panel meeting** noted that CNS SG/23 meeting had adopted 9 Conclusions and 4 Decisions on technical and operational matters, including the **“Decision CNS SG/23/13 (SURICG/4/5) Establishment of the Asia/Pacific ATM Automation System Task Force (ATMAS/TF)”**.

1.3 Arrangement of ATMAS IGD

This ATMAS IGD consists of the following parts:

Section 1	Introduction
Section 2	Reference Documents
Section 3	System Functional Baseline
Section 4	System Design
Section 5	System Transition
Section 6	System Maintenance
Section 7	System Maintenance

1.4 Document History and Management

The framework of this document was first introduced in the first Working Group Meeting of ATMAS Task Force (ATMAS TF/1) ~~of~~ video conference, which ~~was~~ held in October 2020.

The Meeting agreed to further develop based on the proposed framework into a complete document for approval as a regional guidance document. A working team, consisting of volunteers from China, Hong Kong-China, India, Japan, Malaysia, Philippines, Singapore, Thailand, and Vietnam was established by during the Meeting to contribute to document's content. In August 2021, the completed draft of this document was ready for circulation among States for review and comment.

This document aims to supplement SARPs, PANS and relevant provisions contained in ICAO documentation, and it will be regularly updated to reflect evolving conditions. To support the ICAO in making specific recommendations and developing guidance materials, such as minimum functional/performance requirements and additional/local requirements, which aim at facilitating the implementation or provision of robust, safe, efficient, and orderly ATM services by the use of existing and/or new procedures, facilities, and technologies concerning ATMAS.

1.5 Copies

Paper copies of this ATMAS IGD are not distributed. Controlled and endorsed copies can be found at the following web-site: <http://www.icao.int/APAC/Pages/edocs.aspx>.

Copy may be freely downloaded from the web-site or by sending an email of request to APANPIRG through the ICAO Asia and Pacific Regional Office.

1.6 Changes to ATMAS IGD

Whenever a user identifies a need for a change to this document, a Request for Change (RFC) Form (refer to Appendix A) should be completed and submitted to the ICAO Asia and Pacific Regional Office. This form may be photocopied as required, emailed, faxed, or e-mailed to ICAO Asia and Pacific Regional Office +66 (2) 537-8199 or APAC@icao.int. The Regional Office will collate RFCs for consideration by the ICAO Communications, Navigation, Surveillance (CNS) Sub-group of APANPIRG.

When an amendment has been agreed by a meeting of the ICAO CNS Sub-group of PANPIRG, then a new version of the ATMAS IGD will be prepared, with the changes marked by an “j” in the margin, and an endnote indicating the relevant RFC for the traceability of the change. If the change is in a table cell, the outside edges of the table will be highlighted, for example, as follows.

--	--	--

Final approval for publication of an amendment to the ATMAS IGD will be the responsibility of APANPIRG.

1.7 Editing Conventions

Formatted: Normal

Air Traffic Management Automation System
Implementation and Guidance Document

(Intentionally blank)

2. REFERENCE DOCUMENTS

Id	Name of the document	Edition	Date	Origin	Domain
1	Annex 2 - Rules of the Air	10th Edition	2005	ICAO	
2	Annex 12 - Search and Rescue	8th Edition,	July 2004	ICAO	
3	Annex 11 — Air Traffic Services	15th Edition	2018	ICAO	
4	Annex 17 - Security	10th Edition	2017	ICAO	
	11th Edition	March 2020	ICAO		
5	“PANS-ATM, or Procedures for Navigation Services – Air Traffic Management (DOC 4444)	16th Edition (Amendment 9 dated 5/11/20)	2020	ICAO	
6	Global Air Navigation Plan (GANP) (Doc 9750)	6th Edition	2020	ICAO	
7	Global Air Traffic Management Operational Concept (Doc 9854)	First Edition	2005	ICAO	
8	Manual on Air Traffic Management System Requirements (Doc 9882)	First Edition	2008	ICAO	
9	Manual on Global Performance of the Air Navigation System (ICAO Doc 9883)	First edition	2009	ICAO	
10	Doc 10031 Guidance on Environmental Assessment of Proposed Air Traffic Management Operational Changes	First edition	2014	ICAO	
11	Restricted—Air Traffic Management Security Manual(Doc 9985)	First edition	2013	ICAO	
12	Air Traffic Services Planning Manual (Doc 9426)	4th Edition	2007	ICAO	
13	Manual on Implementation of a 300 m (1 000 ft) Vertical Separation Minimum Between FL 290 and FL 410 Inclusive (Doc 9574)	4th Edition	2013	ICAO	

Air Traffic Management Automation System

Implementation and Guidance Document

14	Performance Based Navigation (PBN) Manual (Doc 9613)	4th Edition,	2013	ICAO	
15	Manual on Airspace Planning Methodology for the Determination of Separation Minima (Doc 9689)	2nd Edition	2007	ICAO	
16	Manual of Air Traffic Services Data Link Applications (Doc 9694)	5th Edition	2010	ICAO	
17	Manual on Flight and Flow — Information for a Collaborative Environment (FF-ICE) (Doc 9965)	First edition	2012	ICAO	
18	Manual on Simultaneous Operations or Parallel or Near-Parallel Instrument Runways (SOIR) (Doc 9643)	2nd Edition	2020	ICAO	
19	<u>Pan Regional (NAT and APAC) Asia/Pacific Regional-Interface Control Document (ICD) for ATS Interfacility Data Communications (PAN AIDC AIDC)</u>	Version 3.1.0	2007 2014	ICAO PAN APAC	
20	<u>ICAO Asia/Pacific Regional ADS-B Implementation and Operations Guidance Document (AIGD) The Revised ADS-B Implementation and Operations Guidance Document (AIGD) Adopted by CNS SG/23 — September</u>	Version 13.0 Version 12.0	April 2021 2019	ICAO APAC ICAO APAC	
21	<u>ICAO Asia/Pacific Regional Mode S DAPs Implementation and Operation Guidance Document The Mode S DAPs Implementation and Operation Guidance Document Adopted by CNS SG/23 — September</u>	Edition 3.0 Edition 1.0	2021 2019	ICAO APAC ICAO APAC	

Air Traffic Management Automation System

Implementation and Guidance Document

	2019					
--	------	--	--	--	--	--

3. SYSTEM FUNCTIONAL BASELINE

The functional baseline, forming the core of the ATMAS, ~~are~~ broadly described as those ~~which are~~ involved with the processing and display of operational information that will be used in providing an alerting, flight information, and separation service to aircraft.

3.1 System Essential Functions

In order to provide controllers with the display of air situation, the ATMAS is suggested with the following essential functions.

- a. Surveillance Data Processing Function (SDP). Chapter 3.1.1 introduces the essential surveillance data processing function. For the processing of enhanced surveillance data such as ADS-B, please refer to chapter 3.2.1.
- b. Flight Data Processing Function.
- c. Bypass Surveillance Data Processing Function.
- d. ~~Correlation Coupling~~ of Surveillance and Flight Data function. Chapter 3.1.4 introduces the essential ~~correlation coupling~~ function with mode 3/A code. The processing of using 24-bit address code etc., as the condition for ~~correlation coupling~~, please refer to chapter 3.2.2.
- e. Safety Net Function. Chapter 3.1.5 introduces the essential Safety Net function. For ~~the~~ extended Safety Net function, such as Medium Term Conflict Detection Warning (MTCD), please refer to chapter 3.2.3.
- f. Meteorological Information Processing Function.
- g. Air-Ground Data Link Function (AGDL).
- h. Variable System Parameter (VSP) Management Function.
- i. ATS Inter-facility Data Communication Function.
- j. Human Machine Interface Function (HMI).
- k. Recording and Playback Function. Chapter 3.1.11 introduces the essential data recording and playback function. For ~~the~~ video recording and playback function, please refer to chapter 3.2.7.
- l. System Monitoring and Controlling Function.
- m. Software Version Management Function.
- n. GNSS Time Synchronization.

Formatted: Font: Bold

Formatted: Level 2

Formatted: Font: (Default) Times New Roman, 12 pt, Font color: Auto

Formatted: Font: (Default) Times New Roman, 12 pt, Font color: Auto

Formatted: Font: (Default) Times New Roman, 12 pt, Font color: Auto

3.1.1 Surveillance Data Processing Function

SDP is one core function of ATMAS. SDP should be able to integrate multiple radars and process the received surveillance data to generate a unique system track. System tracks containing accurate real-time positioning information, which are used to correlate with flight plans and is displayed on HMI with specific track symbols.

Formatted: Font: (Default) Times New Roman, 12 pt

Usually, SDP includes the following functions:

- a. Access and process data from primary radar, secondary radar, primary and secondary combined radar, and weather data from PSR radars.
- b. Pre-process the surveillance data to monitor the data quality.
- c. Process mono-sensor surveillance data and generate mono-sensor track.
- d. Process multi-sensor surveillance data and generate continuous and smooth system tracks adopting advanced tracking filtering algorithms.
- e. Manage the altitude tracking and perform conversion of Mode C derived data according to QNH value.
- f. Provide prompts in case of overload, filter received data, and discard extra data.
- g. Process the special position identification pulse (SPI) and display using a unique indication.
- h. Allow special area definition to improve system track accuracy.

3.1.1.1 Surveillance Data Pre-processing

The system is recommended to process standard radar formats, including ASTERIX format and other-related standards. It should automatically identify the format of surveillance data, then decompose and extract the data items according to the corresponding format specifications.

The system is encouraged to be able to monitor the received data quality and filter out the abnormal data to ensure the data fusion quality.

The surveillance data quality check is suggested by considering the following factors taking following factors into consideration:

- a. CRC error.
- b. Data frame error.
- c. North messages lost.

- d. Radar sector crossing messages lost.
- e. Track lost.
- f. Time-stamp check.

3.1.1.2 Mono-radar Data Processing

The system is recommended to perform syntactic and semantic checks on the received data against specifications, including the target attributes of ~~target~~, identifier (SSR code, track number, address code, etc.), position, altitude, speed, time stamp, SIC/SAC, etc.

The system is suggested with time drift management to handle abnormal time stamping, and correct the timestamp by adding a time shift in received data.

~~It should perform coordination conversion and projection, as well as providing mono-radar tracking function.~~

The system handles target correlation for the purpose of generating a new track, or updating the existing, or deleting the dated, and then form a stable mono-radar track in the end.

3.1.1.3 Multi-radar Data Processing

The system fuses the accessed multi-radar to generate a stable system track by associating the targets of multiple radars, and forms a unique target identification mark. When the radar data are associated, the data and state attributes of radar, including position, secondary code, altitude, speed, track characteristics, and other data, are considered.

~~The system should generate stable system tracks by multi radars data fusion, which includes correlation and tracking, and takes into account of radar bias settings.~~

~~After receiving data from multi radars, the system handles target correlation process, which is taken into account of target characteristics, such as position, SSR, altitude and speed.~~

The system associate-s the existing system track for updating, or with establishes ing a new system track ~~on the other hand so as to ensure accuracy, continuity, and smoothing.~~ Abnormal data derived from some radars should not impact system track quality. The system track is provided to alert calculation, correlation process, and HMI display. In the track fusion process, the system records the quality of every surveillance sensor t, so as to estimate the quality of this sensor based on the historical and the real-time data. Abnormal data derived from some radars should not impact system track quality.

Formatted: Not Highlight

Formatted: Not Highlight

Formatted: Not Highlight

Formatted: Not Highlight

Formatted: Not Highlight

Formatted: Not Highlight

Formatted: Not Highlight

Formatted: Not Highlight

~~The system is suggested to further conduct target correlation with existing system track for updating, or with establishing new system track on the other hand so as to ensure accuracy, continuity and smoothing. Abnormal data derived from some radars should not impact system track quality.~~

~~In track fusion process, the system records the quality of every surveillance sensor, so as to estimate the quality of this sensor based on the historical and the real time data.~~

~~The system tracks is normally used as the basic data of the entire system to support modules such as alarm calculation, plan correlationcouple processing, and human-machine interface.~~

~~During the period of fusion process, the system gathers statistics of each radar data quality. As a reference, system track updates.~~

~~As a result of fusion process, the system track is provided to alert calculation, correlationcoupling process and HMI display.~~

Formatted: Font: (Default) Times New Roman, 12 pt, Font color: Auto

Formatted: Font: (Default) Times New Roman, 12 pt, Font color: Auto

3.1.1.4 Target Altitude Tracking and Processing

~~The system is suggested to support QNH area definition and correct Mode C values into barometric altitudes for all aircrafts in a specific QNH area.~~

~~The system is suggested to provide altitude tracking by extrapolating the flight level according to the current mode C value and altitude change rate.~~

~~The system should support QNH area definition and correct Mode C values into barometric altitudes for all aircraft in a specific QNH area.~~

The system should discard abnormal altitude reported by the surveillance source.

Formatted: Not Strikethrough

Formatted: Not Strikethrough

3.1.1.5 Special Pulse Identification Processing

~~When receiving SPI from radar track, the system is suggested to display a prompt on track identifier automatically.~~

3.1.1.6 Automatic Test Target Monitoring

~~The system is advised to be capable of monitoring the quality of radar via automatic Test Target Monitoring with fixed SSR Test Transponders.~~

~~3.1.1.5~~3.1.1.7 Surveillance Data Overload Processing

~~The system should detect plots overload (i.e., the maximum number of plots per radar and per antenna revolution and the maximum number of plots per radar and per sector) in order to filter out excess plots.~~

Formatted: Not Highlight

The system is recommended to cope with surveillance data overloading processing as follows:

- a. When the total number of targets processed by SDP reaches a certain

threshold, the system ~~will automatically generate a warning prompt~~ will generate a warning prompt automatically.

Formatted: Not Highlight

- b. When the total number of targets exceeds the load threshold, the system will give prompts to users and considers filtering or discarding the extra data.

~~3.1.1.6 Special Pulse Identification Processing~~

~~When receiving SPI from radar track, the system is suggested to display a prompt on track identifier automatically.~~

~~3.1.1.7 Automatic Test Target Monitoring~~

~~The system is advised to be capable of monitoring the quality of radar via automatic Test Target Monitoring with fixed SSR Test Transponders.~~

3.1.1.8 Special Area Setting and Processing

The system is proposed to be capable of:

- a. Defining areas of interest (AOI) for each sensor, ~~and discarding~~ ing reports outside the AOIs.
- b. Defining inhibition areas for each sensor, ~~and stopping~~ ing track initialization but provide reports for exist track in the inhibition areas.
- c. ~~Defining distrust areas for each sensor, and discard reports in the areas~~ Defining blanking areas for each sensor, and discarding reports in the blanking areas.

Formatted: Not Strikethrough

Formatted: Not Strikethrough

Formatted: Not Strikethrough

Formatted: Not Strikethrough

~~3.1.1.9 Real-time Quality Control (RTQC) of Radar~~

Formatted: Not Highlight

~~Real-time quality control (RTQC) is used to monitor and control the quality of radar signals received by the system. It calculates the radar (sensor) correction factor and the fusion weight coefficient based on the results of monitoring and controlling. RTQC should manually and automatically compensates for the deviation in azimuth and distance of radars or sensors to improve the radar detection accuracy and provide the necessary fusion parameters for subsequent multi-radar tracking processing.~~

~~When the RTQC finds abnormal monitoring data, it gives a warning on the system monitor interface in the real-time. When the quality of one or more data sources is abnormal or interrupted, the system will isolate it to ensure the system tracks in a normal work state. The system judges the availability of the data according to the confidence coefficient of source surveillance data.~~

~~3.1.1.10 System Tracks Output~~

- d. ~~The system should output the system tracks according to various specified radar formats (such as ASTERIXcat062, etc.).~~

Formatted: Not Highlight

Formatted: Normal, Line spacing: Exactly 13 pt

~~e.e. The update cycle of~~ The output system tracks can be adjusted within a reasonable range by modifying parameters, and its fastest update rate is the same as the track update cycle of ATMAS.

~~NOTE: This capability can be equipped in both surveillance sensors and the SDP. If the problem relevant to converged system tracks, it is better to configured in ATM AS. Otherwise, it is better to be configured in specific surveillance sensors.~~

3.1.2 Flight Data Processing Function

Flight data processing (FDP) is one core function of the ATMAS. Data relevant to which is relevant with flight plan are received, stored, processed, and updated by FDP. FDP can also exchange data with other software modules.

Usually/Normally, FDP includes the following functions:

- a. ATS messages processing, which processes ICAO, AIDC, OLDI, and other format messages.
- b. Flight plan life cycle management to the flight plan.
- c. 4D profile trajectory computation, including route analysis, profile calculation and time estimation, SID /STAR /runway automatic allocation.
- d. SSR code management, including SSR code automatic assignment ~~for inbound and outbound flights~~, and manual SSR codes assignment by controllers;
- e. Sector management and posting computation, post flight plans based on conditions, and provide electronic ~~postings strip display~~ and paper flight strip printing at the designated position;
- f. Flight plan data exchange with other external systems (such as Main/Fallback ATM automation systems, tower ATM automation systems, air traffic flow management systems, etc.). This part will be described in detail in section 5.7 of this document.

3.1.2.1 Flight Message Processing

The system should be capable of processing flight messages following ICAO PANS-ATM(Doc 4444) and AIDC and other related regulations, including FPL, CHG, CNL, DEP, ARR, DLA, CPL, EST, CDN, ACP, LAM.

The system is advised to perform semantic and syntactic checks on the received messages and create or update associated flight plans with correction. Messages that

Formatted: Not Highlight

Formatted: Normal, Line spacing: Exactly 13 pt

Formatted: Font: (Default) Times New Roman, 12 pt

Formatted: First line: 2 ch

failed in semantic or syntactic checks are categorized and sent to the designated position for manual processing. Manually corrected messages will be processed again by the system.

The system is suggested to be designed with a messages manual transmission function, and provide a default template for each type of message to be modified and confirmed by users.

The system is recommended to automatically transmit messages according to the pre-defined conditions and addresses automatically. At least the following message types can be sent: FPL, DEP, ARR, CHG, DLA, CPL, and EST.

3.1.2.2 Life Cycle Management

The system shall be able to manage the life cycle of flight plans. Flight plan states could be generally defined as INACTIVE, PREAMBLED, COORDINATED, ACTIVE, FINISHED, etc. Users can adjust the above states according to the operation requirement.

The evolution of the flight plan states could be triggered automatically based on time, message, correlation coupling, etc., or by manual input.

Examples of the central main state transition conditions and processing are as follows:

a. INACTIVE

When created, the flight plan state is INACTIVE.

Typically, all flight plans in INACTIVE state support manual modification or via ATS messages.

b. PREAMBLED

When the flight is approaching its execution and control airspace, the flight plan state will change to the PREAMBLED state.

At PREAMBLED state, the system is suggested to perform 4D trajectory and posting computation, and send flight strips to relevant positions. The system could allocate SSR codes, departure runways, and SIDs for departure flights.

c. COORDINATED

When the flight is ready for control, the plan state will change to COORDINATED which can be triggered by manual operations or system events.

Formatted: First line: 2 ch

Formatted: Font: (Default) Times New Roman, 12 pt, Font color: Auto

Formatted: Left 0 ch, Right 0 ch, Line spacing: single, Outline numbered + Level: 1 + Numbering Style: a, b, c, ... + Start at: 1 + Alignment: Left + Aligned at: 0.29" + Indent at: 0.59"

Formatted: Bullets and Numbering

Formatted: Left 0 ch, Right 0 ch, Line spacing: single, Outline numbered + Level: 1 + Numbering Style: a, b, c, ... + Start at: 1 + Alignment: Left + Aligned at: 0.29" + Indent at: 0.59"

Formatted: Bullets and Numbering

Formatted: Left 0 ch, Right 0 ch, Line spacing: single, Outline numbered + Level: 1 + Numbering Style: a, b, c, ... + Start at: 1 + Alignment: Left + Aligned at: 0.29" + Indent at: 0.59"

Formatted: Bullets and Numbering

The flight plan in the COORDINATED state is qualified for correlation coupling with system tracks.

Formatted: Font: (Default) Times New Roman, 12 pt, Font color: Auto

d. ACTIVE

The flight plan state becomes ACTIVE when the flight is in the jurisdiction. When the flight is in jurisdiction, the flight plan state becomes ACTIVE.

Formatted: Left 0 ch, Right 0 ch, Line spacing: single, Outline numbered + Level: 1 + Numbering Style: a, b, c, ... + Start at: 1 + Alignment: Left + Aligned at: 0.29" + Indent at: 0.59"

Formatted: Bullets and Numbering

Generally, the system calculates and updates 4D trajectory based on surveillance data, air-ground data, and manual commands. The flight plan in the ACTIVE state is qualified for correlation coupling with system tracks.

Formatted: Font: (Default) Times New Roman, 12 pt, Font color: Auto

e. FINISHED

When the flight plan is no longer used to assist in controlling the actual flight, the plan state becomes FINISHED.

Formatted: Left 0 ch, Right 0 ch, Line spacing: single, Outline numbered + Level: 1 + Numbering Style: a, b, c, ... + Start at: 1 + Alignment: Left + Aligned at: 0.29" + Indent at: 0.59"

Formatted: Bullets and Numbering

At the FINISHED state finishing, the system is suggested to:

- Release the SSR code.
- Stop the 4D trajectory calculation.
- Delete posting events and remove the electronic flight strip.
- Save the records for further analysis and statistics.

f. Other states

In addition to the above states, users can also define SUSPENDED, INHIBITED, and other states according to operation requirements, which are used for flight plan suspension or inhibition. Under these states, FDP will stop updating the flight profile and suppress related alarms.

Formatted: Left 0 ch, Right 0 ch, Line spacing: single, Outline numbered + Level: 1 + Numbering Style: a, b, c, ... + Start at: 1 + Alignment: Left + Aligned at: 0.29" + Indent at: 0.59"

Formatted: Bullets and Numbering

3.1.2.3 4D Profile Trajectory Calculation

It is recommended the system support 4D flight profile trajectory calculation. The profile calculation is continuous and generally divided into three stages: climb take-off, level flight, and descent. The profile may start from the departure airport or the fixes before the FDRG entry, containing height and time information for each waypoint, and ends at the destination airport.

The profile calculation could refer to waypoint information, DEP/ARR airport, runway, requested altitude, cruise speed, aircraft performance parameter, GRIB, target position, and real-time data input by controllers, etc.

The profile updates could be done at the change of flight attitude or passing waypoints, sector boundary points, or on-system events, or controller inputs.

The system is proposed to automatically allocate departure runways and SIDs for

departure flight plans ~~as well as~~ and arrival runways and STARs for arrival flight plans. The system would provide the function of manual assignment, modification, and deletion to SID/STAR/runway.

3.1.2.4 SSR Code Management

~~Normal~~ Usually, the system is capable of manually and automatically assigning SSR codes.

The system is recommended to adopt specific SSR code group and allocation rules according to the type of flights (inbound and outbound).

The system is suggested to perform an SSR code retention check and use the SSR code in received messages (e.g., DEP messages) if the code is available. If not accessible~~free~~, the system will allocate a new code from the free code list. In case of no free codes, the system could assign an SSR code from the ~~allocated~~given code list, and the earliest allocated code should have priority.

Generally, the system is not supporting special codes (such as 7700, 7600, 7500, etc.) assignment.

The SSR code will be released ~~;~~ when the flight plan is finished.

~~The system is proposed to support manually modifying the flight plans' SSR. The system is proposed to support manually modify the SSR of the flight plans.~~ If the input code is already occupied, a prompt is suggested to be produced.

It is recommended that the system uses A1000 as Mode S conspicuity code. The flight plan with that code will use a 24-bit address or ACID ~~for the to correlate~~coupling with system tracks, and warnings/alerts should not be generated when SSR duplication occurs due to Mode S conspicuity code.

3.1.2.5 Sector Management and Posting Computation

Normally, the system ~~is capable of~~can pre-configure the airspace into different sectors and enables the controllers to group or ungroup these sectors online.

The system is recommended to post the relevant ~~electronic flight strip~~electronic strip to the designated sector according to offline defined conditions. The electronic flight strip is suggested to display on the controlling sector and posted sector in specific colors.

The system is proposed to compute and insert posting events based on the way-points or sectors in the flight plan. Posting conditions are tightly linked with the operational concept and control procedures, including ~~;~~ way-points, altitude range, ACID, airport, runway, flight rule, flight type, etc.

The system is advised to support the manual and automatic transfer of jurisdiction.

The automatic transfer could be computed based on offline rules to get the timing and the target sector. The ~~mechanical~~automatic transfer conditions are similar to posting conditions.

3.1.3 Bypass Surveillance Data Processing Function

To further enhance resilience, bypass surveillance data processing (BSDP) could be implemented according to the operational need. BSDP is a redundancy module of SDP, which can independently receive, process and distribute surveillance data independently to SDP. When the SDP fails, the system will switch to BSDP automatically. ~~Prior to~~When the system switches to bypass mode, the HMI should clearly indicate if controller is working in BSDP mode.

Formatted: Not Strikethrough

Formatted: Not Strikethrough

~~The system is suggested to configure BSDP module according to operation requirement.~~BSDP is recommended to be capable of directly accessing various surveillance sources, using a different tracking algorithm with SDP.

BSDP should at least provide mono-sensor tracking function. Multiple-sensor data tracking function and alarm functions, such as Special Codes alert, Short Term Conflict Alert (STCA), Minimum Safe Altitude Warning (MSAW), Area Proximity Warning (APW), etc., could be considered as part of BSDP.

~~Human Machine Interface (HMI) is proposed to support displaying effective alert mentioned above in bypass mode, functions~~

Formatted: Strikethrough

Formatted: Not Highlight

3.1.4 CorrelationCoupling of Surveillance and Flight Data

Formatted: Font: (Default) Times New Roman, 12 pt, Bold, Font color: Auto

The objective of the surveillance and flight plan ~~coupling~~correlation function is to establish an association between a surveillance track and a flight plan, based on identifying codes and position checks. The way to ~~develop~~establish association includes automatic and manual ~~coupling~~correlation.

3.1.4.1 Automatic ~~coupling~~Correlation

Formatted: Font: (Default) Times New Roman, 12 pt, Bold, Font color: Auto

~~Usually, Normally,~~ the system performs an automatic ~~coupling~~correlation between the flight plan and the system track, when pre-defined conditions are met, for example:

- a. Specific flight plan status.
- b. Identical SSR code.
- c. Passing position and altitude check.

The flight plan in the system has two kinds of SSR codes:

- a. ASSR (Assigned SSR code): currently assigned to the flight plan within the FIR.
- b. PSSR (Previous SSR code): used for inbound flight, which was used in the previous FIR or the previous code used in the case of a code change within the FIR.

The position and altitude checks will improve the accuracy of correlation. ~~shall include~~ The method of position and altitude checks are suggested as follows:

- a. Whether the track position is in the route model. The route model is composed of airports, way-points, and route corridors in the flight plan.
- b. Whether the difference between the estimated flight plan position and the track position is within a certain range.
- c. For take-off and landing system tracks, the altitude check- is recommended to be performed.

3.1.4.2 Manual ~~Coupling~~Correlation

The system is recommended to support manual ~~correlation~~ coupling of ~~of~~ a flight plan ~~to~~ with a track by controllers, for example, using mode 3/A code as a ~~criteria~~ criteria.

A warning message is suggested to be provided if the manual ~~coupling~~ correlation is failed.

3.1.4.3 ~~Deeou~~Cancel ~~Correlation~~ pling

The system is suggested to ~~cancel correlation~~ cancel the ~~coupling~~ if the ~~correlation~~ coupling conditions are ~~no longer~~ met, and automatically generate a warning prompt to designated position except Emergency Settings.

Under emergency settings, the system is advised to maintain the ~~correlation~~ coupling when the SSR code is changed to 7500, 7600, and 7700.

3.1.4.4 Correlation ~~Coupling~~ Data Distribution

~~At the time of~~ After ~~coupling~~ correlation, the system is recommended to distribute ~~coupling~~ correlation information to other modules and display correlated system tracks on the controller positions.

Usually, Normally, the system updates the flight profile according to the position and altitude information of the ~~correlated~~ coupled surveillance track.

3.1.5 Safety Net Function

Safety Net Function serves to alert controllers of a potential, imminent or actual infringement of safety margins to prevent hazardous situations from developing into major incidents or even accidents. The aviation safety areas covered by Safety Net Function generally include:

- a. Aircraft Separation.
- b. Airspace Operation Requirement.
- c. Conformance of Clearance.

Formatted: Font: (Default) Times New Roman, 12 pt, Font color: Auto

Formatted: Font: (Default) Times New Roman, 12 pt, Bold, Font color: Auto

Formatted: Font: (Default) Times New Roman, 12 pt, Font color: Auto

Formatted: Font: (Default) Times New Roman, 12 pt, Font color: Auto

Formatted: Font: (Default) Times New Roman, 12 pt, Bold, Font color: Auto

Formatted: Font: Bold

- d. Terrain Clearance.
- e. Approach/Departure Path Conformance.

Alerts/warnings from Safety Net Function are generated based on different levels of severity of infringement and imminency with distinguishable visual and/or aural alarms with their prominence corresponding to the severity and imminency of the infringement.

During the planning stage, States/Administrations are encouraged to conduct a comprehensive study on the applicability of safety net features in ATMAS to their local environment ~~with consideration of~~ considering system behavior, Human Machine Interface (HMI) design, and operational procedures. By design, the Safety Net Function in the ATMAS should be configurable with various parameters on activation/deactivation/acknowledgement of alarm adjustable by the users. Where applicable, references, especially on test strategy and system parameters, to successful cases of Safety Net implementation by other States/Administrations are suggested.

For actual implementation of Safety Net Function, a progressive approach is suggested with potential advantages as below:

- a. Reducing risks in implementation and operation of one safety feature at a time as compared to deployment of all planned safety features in one go;
- b. Reducing demand ~~effor~~ resources and staff workload involved in the evaluation of the safety features; and
- c. More time for air traffic controllers to evaluate the safety features and fine-tune the parameters before ~~embarking on~~ further implementation.

A post-implementation review is recommended, including the collection of feedbacks and suggestions from frontline air traffic controllers, effectiveness and performance of the safety features (such as user-friendliness, alert timeliness, nuisance alerts), data analysis to gauge improvement in safety figures with a view to continuously fine-tuning of safety net parameters to reduce nuisance alerts.

3.1.5.1 Types and Priority

The system provides ~~safety net serious alerts and warnings~~ to controllers with visual and aural indications, integrating surveillance data, flight plan data, and other operational data ~~using by means of~~ different algorithms and rules.

~~The alerts and warnings are normally classified into emergency, alerts, and warnings, which the presentation is advised to consider indicators, display position, colors and audios etc.~~

The safety net includes eEmergency, STCA, MSAW, APW, APMW, etc.

It is recommended that the system is capable of setting the priority of alerts. The priority of warning is higher than its corresponding pre-warning. The emergency should have the highest priority, including ~~hijack Hijack~~ (7500), ~~radio Radio failure Failure~~ (7600), ~~general emergency Emergency~~ (7700), etc.

Formatted: Font: Not Bold

Formatted: Strikethrough

Formatted: Indent: Left: 0", First line: 0 ch

~~Examples of alerts include STCA, MSAW, APW, APMW, etc.~~

Formatted: Strikethrough

~~Examples of warnings include SSR Code Duplication warnings, AIDC coordination prompt, SPI indication, etc.~~

~~It is recommended that the system is capable to set the priority of alerts, the priority of warning is higher than its corresponding pre warning. Multiple warning indicators could be displayed on the label simultaneously according to the warning priority.~~

3.1.5.2 Emergency

~~At reception of~~Once the eEmergency codes were received, the system is suggested to process it; and display the eEmergency on the concerned positions.

The emergency codes include:

- a. 7500 (~~H~~hijack).
- b. 7600 (~~R~~radio ~~F~~ailure).
- c. 7700 (~~general E~~mergency).

Normally, the Emergency is displayed until the received Mode 3/A code is different from the emergency code.

3.1.5.3 Short Term Conflict Alert

Short Term Conflict Alert (STCA) is an important safety net feature of ATMAS for alerting controllers of a potential or actual infringement of separation minima between aircraft to avoid collision. STCA can work between targets associated with an FPL and unknown targets without an FPL.

Formatted: Not Highlight

The STCA function in ATMAS generates visual and/or aural alerts to controllers in air situation display if any pair of aircraft is violating, or is predicted to, within a look-ahead time, which is a pre-defined separation ~~minimum~~minima in the STCA settings of the ATMAS. Controllers would need to resolve the conflict immediately once the alert has been generated.

Surveillance, flight plan, and environmental data are required for generating STCA in ATMAS. The following list of information could be considered to include in the STCA processing:

- a. Aircraft position
- b. Pressure altitude
- c. Cleared flight level
- d. Flight rule
- e. RVSM status
- f. Concerned controller jurisdiction

g. Separation standards of STCA areas

h. Look-ahead time

The Flight plan is not obligatory. Flight plan data, i.e., cleared flight level, flight rule, and RVSM status of the aircraft, could help improve the relevancy of alert generation so as to reduce cases of nuisance alerts. In addition, the implementation of STCA inhibition could be considered based on a definition of inhibition zones, SSR code groups, callsign, or other conditions applicable to the local operational environment and needs.

Formatted: Not Highlight

The STCA processing cycle is recommended to be at a frequency not less than once per track update of ATMAS. States/Administrations could also consider implementing STCA with two stages of alerts based on the situation of predicted and actual infringements, i.e., Predicted Conflict Alert (PCA) and Conflict Alert (CA).

For complex airspaces with different separation standards for respective different sectors, the design of ATMAS is recommended to allow the configuration of multiple STCA volumes ~~in which specific STCA parameters could be applied for a given STCA volume according to the operational needs.~~ Users could apply specific STCA parameters for a given STCA volume according to operational needs.

The performance of STCA is highly dependent on the optimization of the conflict detection algorithm and adapted parameters for the local environment. States/Administrations are suggested to work closely with system manufacturers to adapt the STCA detection according to the local environment. For successful implementation, regular review with controllers on the performance is necessary ~~for fine tuning of the STCA to local operational needs.~~

3.1.5.4 Minimum Safe Altitude Warning

Minimum Safe Altitude Warning (MSAW) is intended ~~for~~ to assisting controllers with alerts of the potential risk of an aircraft infringing a defined minimum safe altitude over a concerned region.

The MSAW function monitors the position and altitude of an aircraft against defined MSAW regions and minimum safe altitudes. The MSAW region can be defined by height or polygon. When the altitude of an aircraft is found or predicted to be lower than the applicable minimum safe altitude within defined the MSAW region, a visual and/or aural warning would be generated to alert controllers to take necessary actions ~~onto~~ to resolve ~~the~~ the infringement.

For reference, examples of surveillance, flight plan, and environmental data are required for the MSAW functional module to generate alerts are:

- a. Aircraft position.
- b. Pressure altitude.
- c. Cleared flight level.
- d. Flight rule.

- e. Concerned controller jurisdiction.
- f. Terrain and obstacle model.
- g. Look-ahead time.

To minimize nuisance alerts, flight rules and cleared flight levels in flight plan data can help improve the relevancy of MSAW alert generation. In addition, States/Administrations could consider implementing MSAW alert inhibition which suppresses MSAW alerts based on defined inhibition zones (such as final approach zones), SSR code groups, callsign, or other conditions applicable to the local operational environment.

The accuracy of MSAW alert is related to MSAW terrain/obstacle definition, look-ahead time setting, and inhibition strategy adopted for flights intentionally flying close to terrains/obstacles. Appropriate settings of the above are necessary for providing a reliable MSAW detection that controllers can rely on. Any unoptimized parameters would likely result in nuisance alerts or insufficient time for controllers to respond to the alert. It is important to perform tuning of MSAW parameters based on controllers' feedback for successful MSAW implementation.

3.1.5.5 Area Proximity Warning

Area Proximity Warning (APW) is a safety net for alerting controllers of any potential or actual unauthorized penetration of aircraft into Special Use Airspaces (SUA) including:

- a. Danger airspace.
- b. Prohibited airspace.
- c. Restricted airspace.
- d. Temporarily restricted airspace.

~~The system should provide the tool to draw SUA defining the airspace, the airspace could be defined. Each SUA volume could be defined in ATMAS as an area (e.g., circle, polygon, etc.) with upper and lower bounds on altitudes. The system according to APW rules provide pre warning and warning. The warning activation/deactivation of warning in each SUA could be triggered automatically according to an online-defined schedule or by the manual action of controllers. The system should provide APW inhibition function based on flight rules, SSR code groups, callsign, and other conditions applicable to the local environment and operational needs provide APW inhibition function.~~

~~Area Proximity Warning (APW) is a safety net for alerting controllers of any potential or actual unauthorized penetration of aircraft into Special Use Airspaces (SUA) including:~~

Formatted: Font color: Auto, Not Highlight

Formatted: Space After: 12 pt, Line spacing: single, Adjust space between Latin and Asian text, Adjust space between Asian text and numbers

Formatted: Font color: Auto, Not Highlight

Formatted: Font color: Auto, Not Highlight

Formatted: Font: Not Highlight

Formatted: msolistparagraph, Indent: Left: 0", Space After: 0.5 line, Outline numbered + Level: 1 + Numbering Style: a, b, c, ... + Start at: 1 + Alignment: Left + Aligned at: 0.29" + Indent at: 0.59"

Formatted: Bullets and Numbering

Formatted: Font: Font color: Auto, Not Highlight

Formatted: Space After: 12 pt, Line spacing: single, Adjust space between Latin and Asian text, Adjust space between Asian text and numbers

Formatted: Font: Font color: Auto, Not Highlight

Formatted: Font: Font color: Auto

- a. ~~Danger airspace.~~
- b. ~~Prohibited airspace.~~
- e. ~~Restricted airspace.~~
- d. ~~Temporarily restricted airspace.~~

~~Each SUA volume could be defined in ATMAS as an area (e.g. circle, polygon, etc.) with upper and lower bound on altitudes. The defined volumes would be assigned with unique names to facilitate identification by controllers. The activation/deactivation of warning in a SUA volume could be triggered automatically according to a defined schedule or by manual action of controllers. A pre active stage of SUA volume with a configurable lead time before the scheduled activation could be further introduced to provide controllers with an early awareness of a planned airspace restriction.~~

~~To minimize nuisance warnings, States/Administrations could consider implementing APW inhibition in ATMAS to exclude the checking of certain aircraft flying into the SUA volumes. The inhibition could be implemented based on flight rules, SSR code groups, call sign and other conditions applicable to the local environment and operational needs.~~

3.1.5.6 Approach Path Monitoring Warning

~~Approach Path Monitoring (APM) is a safety net to alert controllers of a predicted or actual unsafe descending final approach profile (e.g., flying into terrains and obstacles) adopted by an aircraft to avoid accidents during the final approach.~~

~~The Approach Path Monitoring Warning (APMW) monitors the aircraft's vertical and lateral deviation from the final approach profile in ATMAS, and generates visual and/or aural alerts when an aircraft exceeds or is predicted to exceed the defined tolerance of deviation. The system should allow ~~all set~~ multiple groups of glide path monitoring parameters to be defined.~~

~~An APM zone would generally be defined in ATMAS for performing APMW processing on flights. Examples of parameters on the definition of APM zone are:~~

- a. Runway name and direction.
- b. Touchdown point on the runway.
- c. Horizontal angular extend from the touchdown point.
- d. Vertical angular extend from the touchdown point.
- e. Distance from the touchdown point.
- f. Glide slope elevation.
- g. APMW inhibition zone.

Formatted: Not Highlight

Formatted: Font: Not Bold, English (United States)

Formatted: Font: Not Bold

Formatted: Not Highlight

Formatted: Not Highlight

Formatted: Not Highlight

Formatted: Numbered + Level: 1 + Numbering Style: a, b, c, ... + Start at: 1 + Alignment: Left + Aligned at: 0" + Indent at: 0.3"

Formatted: Bullets and Numbering

Air Traffic Management Automation System

Implementation and Guidance Document

Surveillance, flight plan, and environmental data are required for generating APMW. The APMW prompt will be given on the HMI when the alarm conditions are met.

Formatted: Line spacing: single

Formatted: Not Highlight

To minimize nuisance alerts, checking flight rules could help improve the relevancy of warning generation. In addition, an aircraft flying close to terrains/obstacles during the final approach which could easily trigger MSAW alert due to nearby terrains/obstacles. States/Administrations could consider suppressing MSAW alert generation in ATMAS within the APM zone or via the definition of inhibition zones if an aircraft's descent profile is already under the monitoring by APMW.

The performance of APMW is highly related to adapted APMW parameters for the local environment, look-ahead time setting and inhibition strategy adopted for flights that intentionally deviated from the optimal final approach path. Regular review of the performance is crucial for the tuning of APMW parameters based on controllers' feedback to increase its effectiveness. Approach Path Monitoring (APM) is a safety net to alert controllers of a predicted or actual unsafe descending final approach profile (e.g. flying into terrains and obstacles) adopted by an aircraft to avoid accidents during final approach.

The APM function monitors the aircraft's final approach profile for any vertical and lateral deviation from the optimal one. Visual and/or aural alerts would be generated when an aircraft exceeds or is predicted to exceed the defined tolerance of deviation. In such a case, controllers would need to respond to the situation and resolve the deviation.

In general, an APM zone would be defined in ATMAS for performing APM processing on flights. Examples of parameters on the definition of APM zone are:

- a. Runway name and direction.
- b. Touchdown point on the runway.
- e. Horizontal angular extend from touchdown point.
- d. Vertical angular extend from touchdown point.
- e. Distance from touchdown point.
- f. Glide slope elevation.
- g. APM inhibition zone.

Surveillance, flight plan and environmental data are required for generating APM warning. The following list of information could be considered to include in the APM processing:

- a. Aircraft position.
- b. Pressure altitude.
- e. Flight rule.
- d. Concerned controller jurisdiction.

e. ~~APM zone definition.~~

f. ~~Look ahead time.~~

~~To minimize nuisance alerts, the checking of flight rule could help improve the relevancy of warning generation. In addition, an aircraft flying close to terrains/obstacles during final approach which could easily trigger MSAW alert due to nearby terrains/obstacles. States/Administrations could consider to suppress MSAW alert generation in ATMAS within APM zone or via the definition of inhibition zones if an aircraft's descent profile is already under the monitoring by APM.~~

~~The performance of APM is highly related to adapted APM parameters for local environment, look ahead time setting and inhibition strategy adopted for flights intentionally deviated from optimal final approach path. Regular review of the performance is crucial for the tuning of APM parameters based on controllers' feedback for increasing its effectiveness.~~

~~3.1.5.7 SSR Code Duplication Warning~~

~~When detecting multiple aircrafts with the same SSR code in the certain area, the system is suggested to provide SSR Code Duplication warning to the controller.~~

~~3.1.5.8 AIDC Coordination Failure Warning~~

~~On failure of AIDC coordination, the system is advised to provide visual indications to controllers on track labels and electronic strips.~~

~~3.1.5.9 SPI Indication~~

~~At reception of SPI information transmitted by the aircraft, the system normally provides visual indications to controllers.~~

3.1.6 Meteorological Information Processing Function

Generally, the system is capable of receiving, processing and displaying meteorological information, including GRIB, QNH, and [weather information data derived from mono-radar derived weather information](#). The meteorological information should be applied in surveillance data and flight data processing.

The system could process GRIB messages from the meteorological information system, which contains upper wind and temperature for accurate calculation and estimation of flight plan profiles.

The system is recommended to automatically extract and process QNH data from METAR and SPECI messages, as well as ~~accept~~ manual input.

~~Considering about the weather situation awareness to controller,~~ The system is recommended to be capable ~~to of~~ receiving and processing mono-radar derived weather ~~data information~~, and displaying it on the controller positions. From ~~the~~ experience, the categorization of weather echo display could be classified ~~as~~ no less than three levels. The parameters of display level and priority could be defined as required.

3.1.7 Air-Ground Data Link Function

The AGDL function mainly processes the information based on the data link communication, including ADS-C (Automatic Dependent Surveillance-Contract), CPDLC (Controller-Pilot Data Link Communication), and DCL (Departure Clearance), etc. States/Administrations could implement the Air-Ground Data Link Function according to the operational needs.

3.1.7.1 ADS-C Data Processing

Formatted: English (United States)

The ADS-C data processing is recommended as follows:

- a. The system automatically determines whether the aircraft enters the ADS-C area according to route information.
- b. The ADS-C connection could be initiated by pilots or controllers.
- c. The system receives and processes ADS-C messages, including periodic contract, event contract, emergency, current location, etc.
- d. The system updates and manages ADS-C tracks with received ADS-C messages.

3.1.7.2 CPDLC Data Processing

From experience, the system is suggested to provide the following functions for CPDLC data processing:

- a. Display CPDLC position report and flight data.
- b. Display a CPDLC dialogue window.
- c. Determine whether the aircraft enters the CPDLC area according to route information.
- d. Allow to initiate a CPDLC connection automatically or manually by the pilot or the controller.
- e. Receive and process CPDLC downlink messages, send CPDLC uplink messages, and manage the message status.
- f. Allow to search CPDLC historical messages and display the messages in chronological order.
- g. Provide prompts to controllers in the following cases: correct message transmission and reception, manual operation, and successful logon.

3.1.7.3 DCL Processing

The system is recommended to provide the following DCL functions:

- a. Receive, process, and send DCL messages (ARINC 623, EUROCAE ED-85A, etc.).
- b. Identify and process the RCD message, and automatically send error messages to controllers suggesting voice-clearance in case of invalid RCD message.
- c. Correlate the RCD message with a specificeertain flight plan according to the callsign, departure airport, landing airport, and automatically reply with an FSM message.
- d. Automatically send CLD messages according to the correlated FDR and manual input data and perform synthetic and semantic checks.
- e. Check the compliance between the CDA and CLD message.
- f. Be capable of to displaying RCD information, including the callsign, SSR code, CLD processing identification, and enable the edition and transmission of CLD messages.

3.1.8 System Parameter Management Function

For the convenience ~~to~~of system maintenance, the system is proposed to be capable of managing the variable system parameters through a user/ops orientated adaptation interface used by trained adaptors,dedicated positions.

3.1.8.1 Types of System Parameters

The system is recommended to be ableshould have the ability to adapt system functional parameters for all functionality.

That parameters adaptation is highly preferential to software-code based system management, e.g., pre-set files.

Thathose parameters are designed to accommodate future performance loads to avoid errors or limitations brought on by inflexible value limits.

That parameters- adaptation is orientated towards use by ATS operational orientated staff. Variables, their units of use, and values range should reflect the operational application.

Generally, the types of system parameters include the following:

- a. Basic parameters: airspace, sectors, positions, routes, QNH areas, etc.
- b. Surveillance data parameters: surveillance source parameters, fusion parameters, etc.
- c. Flight data parameters: message processing and transmission rules, SSR code allocation rules, FDR parameters, etc.

- d. System interface parameters: interface configuration parameters.
- e. HMI parameters: sectorization parameters, electronic and paper flight strips formats, CFL popup values, system maps, etc.
- f. Alert parameters: warning and inhibition area definition, warning condition parameters, etc.
- g. Other maintenance parameters: recording parameters, warning messages, error messages, etc.

~~3.1.8.2 System Parameter Validations~~

~~By experience, the system is suggested to support the following two validation modes:~~

Formatted: Not Highlight

- ~~a. Online validation: for parameters allowed to be configured, selected and validated online, without restarting the system.~~
- ~~b. Offline validation: for parameters to be validated after restarting the entire system or specific system modules.~~

~~3.1.8.3.1.8.2 System Parameter Management~~

~~The system is recommended to support the graphical user interface tool, such as Database Management System (DBMS) to establish, delete, modify, display release, and validate the online/offline system parameters.~~

Formatted: Not Highlight

Formatted: Not Highlight

Formatted: Not Highlight

Formatted: Not Highlight

Formatted: Not Highlight

Formatted: Not Highlight

Formatted: Not Highlight

~~The DBMS tool is suggested to support accuracy check, provide error prompts and references according to parameters format, character length, and mold to ensure accuracy of parameters, and limit illegal input of the parameters. The system has the fallback function. If a step of parameters setting goes wrong, you can go back to the previous step.~~

~~3.1.8.3 System Parameter Activation~~

~~In order to balance the efficiency and safety, by experience, the system is suggested to support the following two ways to let the system parameters go into effect:~~

Formatted: Not Highlight

Formatted: Not Highlight

Formatted: Not Highlight

Formatted: Not Highlight

- ~~a. Online generate: for parameters allowed to be configured, selected, and generated online, without restarting the system.~~
- ~~b. Offline generate: for parameters to be generated after restarting the entire system or specific system modules.~~

~~For the friendly to system user, the system is recommended to provide graphical user interface to establish, delete, modify, display, release and validate the online/offline system parameters.~~

~~At same time, the system is proposed to be capable of performing syntactic and semantic check, and providing error messages (such as the parameter function, format requirements, restrictions, etc.) to help data operator correction.~~

3.1.9 ATS Inter-facility Data Communication Function

The system ~~is recommended to~~ should incorporate an AIDC application that supports the ~~following~~ following ATS-related information exchanges ~~with similar application~~ within the ATMAS of adjacent Control Units and Flight Information Regions adopted in the Asia-Pacific region.

The AIDC function of the system should conform to the standards ~~in the prevailing version of the following documents:~~

- a. ~~Pan Regional (NAT and APAC) PAN AIDC ICD Asia/Pacific Regional Interface Control Document (ICD) for ATS Inter facility Ground/Ground Data Communications;~~ and
- b. Procedure for Air Navigation Services-Air Traffic Management (PANS-ATM) (ICAO Doc4444).

3.1.9.1 AIDC message transmission and processing

The system should support the core AIDC messages recommended in Asia/Pacific Regional ICD, such as ABI, CPL, EST, MAC, CDN, ACP, REJ, TOC, AOC, EMG, MIS, LAM, and LRM.

The system should be configurable in supporting variations in AIDC processing and messages ~~that are~~ dependent on the mutual agreements with each adjacent Control Unit or FIR.

~~Commonly. Normally,~~ the system is recommended ~~to be able~~ to transmit AIDC messages automatically ~~and manually,~~ and be capable ~~to of~~ processing received AIDC messages automatically.

The system is suggested to transmit ABI, EST, PAC, and other messages automatically according to the AIDC handover conditions and the status of the flight plan.

The system is proposed to transmit ~~AOC, TOC,~~ and EST messages manually through the HMI in specific cases. The flight data operation position (FDOP) is capable ~~to of~~ processing erroneous and irrelevant messages manually.

For received messages that failed syntactic and semantic checks, the system should send such messages to a message queue to process by controllers manually.

The system is expected to alert controllers of any unsuccessful transmission of AIDC messages due to communication fault, ~~or~~ rejection by the receiving adjacent Control Units or FIRs, or failure to receive an expected application response from the receiving Control Unit within a time threshold.

Formatted: Font: (Default) Times New Roman, 12 pt

3.1.9.2 AIDC Handover

The system should be able to trigger AIDC handover automatically, depending on configured AIDC handover parameters, which may include handover points, height, time, adjacent Control Unit, etc.

The system could allow controllers to initiate AIDC hand-over manually.

3.1.9.3 AIDC Coordination Process

Generally, the AIDC handover is mainly fulfilled by ~~the exchange of~~ a variety of messages. The AIDC procedure is composed of three phases forming a standard AIDC process:

- a. Notification Phase;
- b. Coordination Phase; and
- c. Transfer of Control Phase.

The standard AIDC procedure could be simplified according to the handover agreement between adjacent Control Units. For example, taking advantage of ~~five several~~ indispensable messages ~~regarding~~ EST/PAC, ACP, TOC, AOC, and LAM, the handover could be simplified into two phases ~~of~~ coordination and handover. The procedure is shown in the figure ~~as~~ below:

AIDC phase	ATS Control Unit A	Direction	ATS Control Unit B
Coordination	Send EST/PAC N minutes before the handover point	→	
		←	Automatically Reply with LAM
		←	Automatically Reply with ACP
	Automatically Reply with LAM	→	
Transfer of Control	Send TOC automatically/manully before the handover point	→	
		←	Automatically Reply with LAM
		←	Automatically/manually reply with AOC
	Automatically Reply with LAM	→	

AIDC phase	ATS Control Unit A	Direction	ATS Control Unit B
Coordination	Send EST N minutes before the handover point	→	
		←	Automatically Reply with LAM
		←	Automatically Reply with ACP
	Automatically Reply with LAM	→	
Transfer of Control	Send TOC automatically/manully before the handover point	→	
		←	Automatically Reply with LAM
		←	Automatically/manually reply with AOC
	Automatically Reply with LAM	→	

Figure 3.1.9-1 Simplified AIDC procedure

The system could update the flight state of a flight as it transits through the AIDC coordination phases.

After ~~successful~~ completing ~~on-of~~ a coordination process, the system could automatically update the concerned flight plan with the cleared flight profile.

The system is expected to alert controllers when coordination with an adjacent Control Unit or FIR is not completed ~~by~~within certain time thresholds before Estimated Time over Boundary RP, Estimated Time of Departure, etc.

3.1.10 Human Machine Interface Function

HMI (Human Machine Interface) ~~is~~ as an important part of the ATMAS ~~is~~ the medium for interaction and information exchange between the system and controllers. Operational users can monitor air traffic situations ~~s~~ and modify flight plans ~~s~~ and other relevant information through ~~the use of~~ physical peripherals and/or onscreen control interfaces. Technicians can monitor the status of the ATMAS and perform technical maintenance operations as well. HMI design of ATMAS should consider the day-to-day operation of air traffic controllers to provide a user-friendly interface for controllers to perform their duties effectively and efficiently. In general, the design should facilitate safe, efficient ~~s~~ and sustainable control of air traffic based on the following principles:

- a. Accurate presentation of air traffic data
- b. Timely presentation of air traffic data
- c. Automatic data validity checking including operator input
- d. ~~Input~~ options automatically limited to valid data selections
- e. Allow a variety of user-friendly input methods (e.g. ~~s~~ keyboard, number pads, mouse, etc.) for data entry by controllers

~~For friendly use. Considering about the user friendly,~~ ~~T~~the HMI function is recommended to include at least as follows:

Formatted: Font: 10.5 pt

- a. Providing graphical interfaces and functions for different positions, such as supervisor position, controller position, flight data operator position, etc.
- b. Providing multiple position modes (e.g., Normal, Degraded, Bypass, and Mono) if required.
- c. Providing variable user modes (e.g., Operational, Free, Shadow, and Replay) if required.
- d. Providing a complete set of HMI configuration, including track display, HMI layout, menu setting, color management, mouse/keyboard functional definitions, map management, etc.
- e. Providing the operation interfaces for flight plan modification and control/management of onscreen information.
- e.f. Providing warnings related to HMI.

3.1.10.1 Controller Position

The controller position provides controllers with relevant information required for air traffic control, helping the controller be fully aware of the situation and manage the aircrafts in the responsible area. The specific functions are suggested as follows:

- a. Display system tracks, multi-radar tracks, multi-ADSB tracks ~~-(if availableif have)-~~, multi-WAM tracks ~~-(if availableif have)-~~, flight plan tracks, and bypass tracks.
- b. Enable interactive flight ~~interactive~~ operations such as aircraft handover and acceptancehandover and accept of aircraft, manual ~~couplingcorrelation~~, level assignment, and coordination status.
- c. Allow screen operations such as zoom in, zoom out, off-center, measurement, window movement, label rotation, etc.
- d. Manage map display.
- e. Display and edit Flight plans.
- f. Post and display electronic flight strips/flight data list.
- g. Display system information.
- h. Personalize position parameters and display.
- i. Other relevant information required for operations.

Formatted: Font: (Default) Times New Roman, 12 pt, Font color: Auto

Formatted: Font: (Default) Times New Roman, 12 pt, Font color: Auto

Formatted: Font: (Default) Times New Roman, 12 pt, Font color: Auto

Formatted: Font: (Default) Times New Roman, 12 pt, Font color: Auto

Formatted: Font: (Default) Times New Roman, 12 pt, Font color: Auto

Formatted: Font: (Default) Times New Roman, 12 pt, Font color: Auto

3.1.10.2 Supervisor Position

The supervisor position ~~typically has~~^{normally has} the same display and operation interface as the controller position. In addition, the system is advised to provide other functions on the supervisor position, such as: online operation parameters settings and management, SSR code management, sector management, ~~QNH setting~~; automatic handover setting; position alert management; ~~ATFM function~~; ~~dangerous/restricted/inhibition area management~~; temporary/global map setting, etc. ~~are usually provided on the supervisor position.~~

3.1.10.3 Flight Data Operator Position

The flight data operator position is capable ~~of displaying~~^{of displaying} relevant flight plans in a flight list containing all the flight information fields, ~~in addition to~~^{and} enabling the online flight plan editing function and AFTN message display, query, error correction, and sending function.

3.1.10.4 Technical Management Position

The technical management position provides ~~a~~^a graphic interface enabling efficient system maintenance and software management. The specific functions of the position are generally as follows:

- a. Technical parameters management.
- b. Operational parameters management.
- c. Software configuration and management.
- d. User Management.
- e. Map generator.

3.1.10.5 Position Mode Switch

The system could be designed to provide controller positions with various user modes to cater ~~for~~^{to} different operational needs. Below ~~gives~~^{is} an example of different user modes.

States/Administrations could define their own set of position modes according to the operational need.

- a. Operational mode

The position in operational mode is allocated with sector and providing ~~cs~~^{cs} ATC service.

- b. Free mode

The position in free mode is sector-free and functionally limited, such as read-only access to flight data.

- c. Shadow mode

The position in shadow mode provides real-time monitoring of the operational position of specific sectors and the functionally limited, such as read-only access to flight data.

d. Replay mode

The system only provides playback function in replay mode, and cannot be used for ATC service.

3.1.10.6 Track Display

The graphical representation of a track usually normally includes a track symbol located at the current position of the aircraft, a label, a label leader, a selectable velocity vector, and a selectable number of track history dots, etc.

The system should be able to display the accurate position of the track, generated and updated according to surveillance source.

From experience, the system is capable of can customizations of the display of information in different layout types to show information on the label in different levels of detail depending of on the operational needs.

The system is suggested to support label action such as CFL modification, handover request and acceptance, runway modification, STAR allocation, etc.

3.1.10.7 Map Display

The system is recommended to be capable of the offline definition of the system maps, the online creation of the local maps by individual controller position, and the online creation of the Global Map, temporary Restricted / Danger Area maps, etc. by the supervisor position.

The online created local map, global map, and temporary restricted / danger area maps could be saved and restored automatically during system restart.

Note: Controllers should use the online creation of maps with caution. Online user creation of maps should be used with caution to avoid safety impact.

3.1.10.8 Flight Plan Window

The flight plan window is suggested to support the displaying and modification of the flight plan information data fields such as SSR code, ACID, flight rule, aircraft type, wake category, departure airport, destination airport, requested flight level, route, field 18 data.

The flight plan window is recommended to enable at least the following flight plan functions: creation, deletion, modification, flight coordination, handover, query, message sending, strip printing, etc.

Formatted: Font: (Default) Times New Roman, 12 pt

Formatted: Font: (Default) Times New Roman, 12 pt

Formatted: Font: Bold

3.1.10.9 Electronic Flight Strip Function (if applicable)

Formatted: English (United States)

Electronic Flight Strip Function could be implemented as a part of HMI function, from which controllers can access to do handover, acceptance, filtering, and sorting function. The electronic flight strips can be sorted and displayed by flight plan state, route fixes, time information, etc.

3.1.10.10 System Information Display

It is recommended to provide in the HMI system information, including device failure, operational data information, feedback of operation, system status information, etc. for controllers' awareness of system status.

3.1.10.11 Tracks Quick Search

It is recommended that the system has a quick search function to search a track with complete or partial search criteria of the callsign, SSR code, departure/destination airport, or other information. The matching track will be highlighted to the controllers.

3.1.10.12 Track/Label Filtering

It is recommended that the system provides a track and/or label track filtering function.

Formatted: Font: (Default) Times New Roman, 12 pt

The system could filter tracks based on upper/lower limitation of level or SSR code, and search the track label by part or entire of ACID.

Enabling and disabling the flight plan track display could also be achieved via the HMI.

3.1.10.13 Personalized Position Parameters Setting

The system is recommended to provide flexible configurations, including label layout, HMI colors, mouse and keyboard functions, color configurations of all elements, menus, and windows according to operational demand.

3.1.10.14 SSR Code Duplication Warning

When detecting multiple aircrafts with the same SSR code in thea certain area, the system is suggested to provide an SSR Code Duplication warning to the controller.

Formatted: List Paragraph, Indent: Left: 0", Hanging: 0.59", Outline numbered + Level: 4 + Numbering Style: 1, 2, 3, ... + Start at: 1 + Alignment: Left + Aligned at: 0" + Tab after: 0.79" + Indent at: 0.49"

Formatted: Bullets and Numbering

3.1.10.15 AIDC Coordination Failure Warning

On failure of AIDC coordination, the system is advised to provide visual indications to controllers on track labels and electronic flight strips.

Formatted: List Paragraph, Indent: Left: 0", Hanging: 0.59", Outline numbered + Level: 4 + Numbering Style: 1, 2, 3, ... + Start at: 1 + Alignment: Left + Aligned at: 0" + Tab after: 0.79" + Indent at: 0.49"

Formatted: Bullets and Numbering

3.1.10.16 SPI Indication

The system provides visual indications to controllers at the reception of SPI information transmitted by the aircraft. At reception of SPI information transmitted by the aircraft, the system normally provides visual indications to controllers.

Formatted: List Paragraph, Indent: Left: 0", Hanging: 0.59", Outline numbered + Level: 4 + Numbering Style: 1, 2, 3, ... + Start at: 1 + Alignment: Left + Aligned at: 0" + Tab after: 0.79" + Indent at: 0.49"

Formatted: Bullets and Numbering

3.1.11 Recording and Playback Function

The Recording and Playback function enables the recording of operational data ~~in~~of ATMAS. ~~It allows and allows~~ synchronized playback of the air traffic situation, controller-pilot communication, and controller actions in the air situation display for incident analysis and investigation. The recording and playback could be considered to implemented as part of ATMAS or via an external recording system. The design~~The design of recording and playback function in ATMAS~~ should aim at reconstructing the actual scenario as accurately as possible.

3.1.11.1 Recording Function

The Recording Function ~~effor~~for ATMAS should maintain a continuous recording on all controller working positions. The following data and display could be considered to be recorded by the ~~S~~system:

- a. Screen data of controller working positions, including an identical picture of windows, temporary maps, and any alert ~~and~~/warning, etc.
- b. Surveillance data, including SDP track output, radar data, ADS-B data, etc.
- c. Controller input actions on keyboard or mouse.
- d. Messages of external interfaces such as AIDC messages, meteorological messages such as GRIB, AFTN, ICAO messages (including flight plan data), ADEXP messages, data link~~s~~ such as PDC, CPDLC, ADS-C.
- e. System data such as system event data, system performance data, system log, etc.

The recording of data and display is suggested to be synchronized with a deviation of less than 1 second or an acceptable tolerance according to the local operational needs. The deviation is suggested to be as minimal as possible to allow the best reconstruction of the recorded scenario during playback.

The Recording Function should ensure no loss of data at all time~~s~~ during the operation of ATMAS, and the recording process should not render any degradation to the performance of other functions of ATMAS. Recorded data should be retained for at least 31 days or a duration which satisfies local regulatory requirements. It is recommended for ANSPs to retain recorded data for a period longer than the regulatory requirement, e.g., up to 90 days or 120 days, if technically practicable. Appropriate warnings are needed for notifying maintenance personnel when storage

capacity drops below a certain threshold so that appropriate action could be taken to resolve the situation.

3.1.11.2 Playback Function

The ATMAS or external recording system should allow the replay of recorded and archived data onto designated or idle controller working positions. In general, a playback session should be able to start up within a short period of time and allow continuous replay of recorded data for a considerable duration according to operational needs. The system shall support synchronized playback of voice data.

The following two modes of playback ~~are~~ suggested for implementation ~~to implement~~ in ATMAS to cater ~~for~~to different investigation scenarios:

a. Passive Playback

The system replays what was on the screen of controller position with recorded and archived data at the period of recording without interaction

b. Interactive Playback

The system replays the air situation display of the controller¹ working position at the period of recording. Controller tools, such as change of display range, range, and bearing line, separation probe, quick look, altitude filtering, map selection, etc., are allowed to be used interactively during playback.

For both of the above playback modes, the system should allow synchronized playback of voice data in order to provide a complete picture of events for investigation purpose. To facilitate the playback, the following controls are recommended to be included in the playback function of ATMAS or external recording system:

- a. Start / Pause (Resume) / Stop of a playback session.
- b. Selection of different playback speeds at least real-time speed and a range of playback speeds faster than normal recording speed.
- c. Allow to select a start time for playback in terms of minute.
- d. Selection of playback mode.

The system is suggested to be capable of performing multiple playback sessions simultaneously to allow the playback of the same or different scenarios using different controller working positions. For the same playback session, synchronized replay of recording ~~of~~ multiple controller working positions could be considered as part of the playback function to facilitate the investigation of events involving multiple control sectors.

SThe screen dump function is recommended ~~for~~ to capturing the screens during playback and storing them as files for subsequent printing and exporting. ~~F~~The facility should be provided for exporting the screen dump file to external media using

Formatted: Underline

a common image format ~~which that~~ could be viewed ~~on~~ computers using non-proprietary software readily available in the market.

3.1.11.3 Data Archiving

Data Archiving function is needed in ATMAS or external recording system for transferring recording data onto removable media for the backup or impounding purpose. The archiving process could be initiated in the system via manual action or configured automatic process based on criteria, e.g. periodic archiving process at a defined time interval or when remaining storage dropped below a certain threshold.

In general, the archiving process should not interfere with normal recording and playback processes in the system as well as other system functions. Appropriate warnings should be given whenever there is an error, or the archiving media is full during the archiving process.

3.1.12 System Monitoring and Control Function

The system is recommended to provide the monitoring and controlling function, and the failure of the monitoring and controlling function should not affect the operation of other modules.

3.1.12.1 Monitoring Function

The system is suggested to monitor in real-time the operational status of each module and display the significant-major events. Alerts could be raised in levels according to severity, and log files are generated accordingly. The system should be able to search, print, and export logs by time. ~~Usually, Normally,~~ the system monitoring function mainly includes:

- a. Interface status monitoring.
- b. Hardware operation status monitoring.
- c. Software operation status monitoring.
- d. Network equipment operation status monitoring.
- e. Database operation status monitoring.
- f. System capacity and resource usage monitoring.
- g. Important system events monitoring.

3.1.12.2 Control Function

In general, the system controlling function mainly includes the operations of start, stop, restart, and switch as follows:

- a. Start and stop the entire system.
- b. Start and stop single surveillance source.

- c. Start and stop a single server.
- d. Start and stop network.
- e. Switch between redundant equipment and networks
- f. Start and stop software modules.

~~3.1.13 Software Management Function~~

~~Thinking about friendly to system maintenance, the system is recommended to provide a software management tool, for installation, roll back, and backup operation to the software patch and version.~~

~~For the detail of Software Management, please refer to chapter 5.~~

Formatted: Font: Not Bold

~~3.1.14~~ 3.1.13 GNSS Time Synchronization

The system is suggested to be able to access ~~to~~ an accurate time source, synchronize external GNSS signals, and calibrate internal system time based on the NTP (Network Time Protocol), ~~so~~ that the system time is consistent with the UTC.

The system is capable of receiving multiple external clock sources and switching among them automatically or manually.

~~On the condition of~~ If all the external clock signals ~~are~~ interrupted or lost, the system is proposed to ~~correspondingly~~ synchronize with internal time ~~correspondingly~~.

Unified time within the system is recommended to be shown on the HMI and provided for surveillance data processing, flight data processing, monitoring and controlling, recording and playback, etc.

3.2 System Optional Function

Formatted: Level 2

3.2.1 Extended Surveillance Data Processing

Except ~~from~~ PSR and mode A/C radar data, the extended surveillance data include Mode S radar data, ADS-B data, WAM, and other surveillance data, ~~which~~ contains more target information, ~~for instance such as~~ DAP parameters and accuracy, etc.

The system is encouraged to be able to process the extended surveillance data to provide higher quality tracks and supplementary data.

~~3.2.1.1 Extended Surveillance Data Interface~~

~~The system could extend the capability to receive and process following extended surveillance data:~~

- ~~a. Mode S radar data: Data from a single Mode S radar, in ASTERIX CAT~~

~~034/048 or other standard formats.~~

- ~~b. ADS-B data: Data from ADS-B ground station or ADS-B data center, in ASTERIX CAT 021 format.~~
- ~~e. WAM data: Data from WAM system, in ASTERIX CAT 020 format.~~
- ~~d. Other ATMAS track data: Surveillance track data from other ATMAS, in ASTERIX CAT 062/065 or other standard format.~~

~~3.2.1.2 Extended Surveillance Data Processing~~

~~The systems should be able to receive, process and display, in an integrated manner, data from all the connected sources in an integrated manner. When extended surveillance data is connected, in addition to the essential surveillance data processing requirements (see 3.1.1), the following additional requirements shall be suggested to be met.~~

Formatted: Not Highlight

~~The system be able to can filter anomalous data according to the sensor type. Anomalous data filtering can be carried out during pre-processing, mono-sensor data processing, and multi-sensor data processing. Some suggested anomalous data filtering is as follows:~~

- ~~a. The system should check the integrity of mandatory data items in the ADS-B message. And only ADS-B messages containing all mandatory data items will be processed. Refer to ICAO APAC's *GUIDANCE MATERIAL ON GENERATION, PROCESSING & SHARING of ASTERIX CATEGORY 21 ADS-B MESSAGES* for definitions of ADS-B mandatory data items.~~
- ~~b. The system should check the quality indicators of ADS-B data and position accuracy of WAM data, to ensure that only the data meeting the operational requirements be is used for track tracking and fusion.~~
- ~~c. Downlink aircraft parameters reliancey on airborne equipment besides surveillance system, and their data quality is affected by more factors. It is recommended that the system should perform the validity and consistency check of downlink aircraft parameters.~~
- ~~d. Due to the anomalous Mode S SSR DAPs caused by BDS SWAP, it is recommended that the system performs additional verification for Mode S SSR DAPs, for example, cross-verification of SSR DAPs from different radar stations.~~

Formatted: Not Highlight

Formatted: Not Highlight

~~The system should be able to use the ICAO 24bit aircraft address and aircraft identification for track tracking and correlation.~~

The system should be able to process the extra emergencies beyond those indicated by codes 7500, 7600, and 7700, including lifeguard/medical, minimum fuel, and downed aircraft.

Mode S radar, ADS-B, and WAM systems can detect aircraft on the ground. The system should be able to process ground/air flags to filter unnecessary ground targets.

The system should be able to process Mode S conspicuity code. Mode S conspicuity code is a standard and non-discrete Mode 3/A code to tell the ATMAS that this is a Mode S equipped aircraft. ATMAS should not make use of Mode S conspicuity code to identify the aircraft, correlate the flight plans. Instead, the ATMAS should make of the Mode S interrogated information, such as aircraft identification or ICAO 24bit aircraft address, to identify the aircraft and correlate the flight plan. Asia Pacific region adopts "1000" as Mode S Conspicuity Code.

The system could extend the capability to receive and process multi sensor extended surveillance data to generate a unique system track. The quality of multi sensor tracks should not be lower than mono sensor tracks.

Online selection of mono sensor (multi radar tracks, multi ADS B tracks or multi WAM tracks) or multi sensor tracks is recommended.

3.2.1.3 Extended Surveillance Data Display

The system is suggested to have the capability to display:

- a. Single sensor tracks: generated by a single source data, for instance a single radar.
- b. Mono sensor tracks: generated by one sensor type data.
- e. Multi sensor tracks: tracks fused by data from several types of surveillance input specified.

The system could determine the type of a surveillance track and display with a specified track symbol according to the different sensor type components (radar, WAM, ADS B) identified for the generation of this surveillance track.

ADS B tracks are recommended to displayed with high quality and low quality track symbols.

The system is proposed to display extended surveillance data on the track labels, for instance target aircraft identification, target aircraft address and selected altitude etc.

Normally, the system should be able to define target aircraft address filter to suppress the display of all surveillance tracks whose target aircraft address corresponds to one target aircraft address in the filter.

The system will inhibit track display if ground bit is set in the position reports.

The system is suggested to generate emergency alarm if a report is received with emergency identification.

~~3.2.1.4 Extended Surveillance Data Output~~

~~The system could extend the capability to output system track data in a specified format, such as ASTERIX CAT062. Extended surveillance data will be present in the output data when available.~~

~~3.2.1.5 Quality Monitoring For Surveillance Data~~

~~The system is recommended to enable monitor the quality of extended surveillance data, for example:~~

- ~~a. Via ASTERIX CAT034 messages for Mode S radar data.~~
- ~~b. Via Automatic Test Target Monitoring with the fixed SSR Test Transponders of ADS-B and WAM data, in detail to check the link status.~~
- ~~e. Via corresponding quality indicators according to ADS-B MOPS versions and ASTERIX CAT021 editions for ADS-B data.~~

3.2.2 Extended CouplingCorrelation

On the basis of the original automatic couplingcorrelation conditions, the system could further perform couplingcorrelation for a surveillance track and a flight plan based on the aircraft's 24-bit address or Aircraft Identification (ACID) provided by the aircraft downlink parameters.

The system is recommended to give prompts on the correlatedecoupled track label when SSR codes, aircraft 24-bit address, or ACID of the flight plan mismatch the ones of the surveillance track.

3.2.3 Extended Alert, Warning, and Advisory Function

In addition to the Safety Net Functions stated in paragraph 4.1.5, States/Administrations could consider implementing the following extended set of alert, warning, and advisory functions in ATMAS according to the local environment and operational needs. These optional functions aim at enhancing the operational efficiency and possibly reduceing controller workload.

~~3.2.3.1 Departure Path Monitoring~~

~~Departure Path Monitoring (DPM) is used for alerting controllers of predicted or actual deviation from the planned departure path (e.g., flying too close to terrains and obstacles) of an aircraft to avoid accidents during the initial departure phase of the flight.~~

~~The DPM function monitors the departure flight's trajectory for any vertical and lateral deviation from the planned path. Visual and/or aural alerts would be generated when the flight exceeds, or is predicted to exceed the defined tolerance of deviation. Then controllers would need to be aware of respond to the situation and resolve the ease.~~

Formatted: Strikethrough

The departure path for monitoring would be defined in ATMAS for performing DPM processing on flights. Examples of parameters on the definition of departure path are:

- a. Runway name and direction.
- b. Take-off point on the runway.
- c. SID definition.
- d. Climb gradient.
- e. End detection point.
- f. DPM inhibition zone.

Surveillance, flight plan, and environmental data are required for generating DPM warnings. The following list of information could be considered for inclusion into the DPM processing:

- a. Aircraft position.
- b. Pressure altitude.
- c. SID.
- d. Flight rule.
- e. Concerned controller jurisdiction.
- f. Departure path definition.
- g. Look-ahead time.

To minimize nuisance alerts in DPM, the checking of flight rules (e.g., to exclude VFR flights from DPM) could help improve the relevancy of alert generation. In addition, aircraft could be close to terrains/obstacles during initial climbing after takeoff. This could lead to inappropriate MSAW alerts triggered and cause nuisances to controllers. States/Administrations could consider to suppressing MSAW alert generation along the defined departure path for DPM or via the definition of inhibition zones.

Similar to other safety net function, a successful DPM implementation would require careful tuning of the parameters according to the local environment. Adequate warning time is important to allow enough time for controllers to respond and resolve the alert. Regular review of the DPM performance with controllers is encouraged to assist in the tuning of DPM to increase its effectiveness.

3.2.3.1 Departure No Transgression ~~TRANSGRESSION~~ Zone (DTZ)

The Departure No Transgression Zone (DTZ) function informs the controller if a track is predicted to infringe a Departure No Transgression Zone area within a predefined time interval, or has already infringed a Departure No Transgression Zone area. The

Formatted: Not Highlight

Formatted: Not Highlight

DTZ function also may suppress improper STCA generate between two normal flights in DMA(Departure Monitoring Area).

Formatted: Font: (Default) Times New Roman, 12 pt

The ~~Departure No Transgression Zone (DTZ)~~ is an offline defined volume capturing the departure path of aircraft taking off between two extended runway center lines which aircraft is not allowed to penetrate. It shall be possible to define DTZ area off-line by specifying associated DMA (Departure Monitoring Area).

When a track is predicted to infringe an DTZ area within a predefined time interval, or has already infringed an DTZ area, the system shall provide DTZ warning.

- a. The system shall generate DTZ warning for a track predicted to infringe an active DTZ area within a predefined time interval.
- b. Visual and aural signals shall be provided on concerned controller positions on DTZ warning is raised. The system shall enable operators to acknowledge the raised warning to cancel the aural alarm.
- c. The system shall be allowed to define multiple DTZ areas and activate or deactivate online.
- d. The system shall have STCA filtering function within an active Departure Monitoring Area.

The DTZ function informs the controller if a track is predicted to infringe a Departure No Transgression Zone area within a predefined time interval, or has already infringed a Departure No Transgression Zone area.

The Departure No Transgression Zone (DTZ) is an offline defined volume capturing the departure path of aircraft taking off between two extended runway center lines which aircraft is not allowed to penetrate.

When a track is predicted to infringe an DTZ area within a predefined time interval, or has already infringed an DTZ area, the system shall provide DTZ warning.

- The system shall generate DTZ warning for a track predicted to infringe an active DTZ area within a predefined time interval.
- Visual and aural signals shall be provided on concerned controller positions on DTZ warning is raised. The system shall enable operators to acknowledge the raised warning to cancel the aural alarm.
- The system shall be allowed to define multiple DTZ areas and activate or deactivate online.

Formatted: msolistparagraph, Indent: Left: 0", Hanging: 0.59", Space After: 0.5 line, Outline numbered + Level: 1 + Numbering Style: a, b, c, ... + Start at: 1 + Alignment: Left + Aligned at: 0.29" + Indent at: 0.59"

3.2.3.2 No Transgression Zone Alert

In the context of parallel approaches, No Transgression Zone (NTZ) is generally normally defined as the corridor of airspace between two extended runway center lines which that aircraft is are not allowed to penetrate. The purpose of the NTZ alert is to warn controllers of a predicted or actual unauthorized penetration of NTZ by

aircraft during the final approach. An appropriate look-ahead of the predicted NTZ alert is important to allow enough time for controllers to respond to the situation.

When a track is predicted to infringe an NTZ area within a predefined time interval s or has already infringed an NTZ area, the system shall provide an NTZ warning.

a-c. The NTZ warning function includes two parts: NTZ pre-warning and NTZ warning.

b-f. The system shall generate ~~a~~ pre-NTZ warning for a track predicted to infringe an active NTZ area within a predefined time interval.

e-g. The system shall generate an NTZ warning for a track having infringed an active NTZ area.

d-h. Visual and aural signals shall be provided on concerned controller positions on which pre-NTZ or NTZ warning is raised. The system shall enable operators to acknowledge the raised warning to cancel the aural alarm.

e-i. The system shall be allowed to define multiple NTZ areas and activate or deactivate online.

3.2.3.3 Medium Term Conflict Detection Warning

Medium Term Conflict Detection (MTCD) is designed as a safety advisory tool ~~an extension of STCA concept which that~~ provides s warnings to controllers for potential conflict for "aircraft-to aircraft" or "aircraft-to-airspace" encounters up to 20 minutes ~~looking ahead time (such as 20 minute)~~. The aim of MTCD is to proactively ~~resolve~~ provide possible conflict in advance during sector planning ~~so as~~ to reduce tactical workload.

Formatted: Not Highlight

States/Administration should consider the following factors to determine the applicability of MTCD to their local environment:

a. Suitability of local airspace structure to cater for long look-ahead time.

b. Local air traffic control procedures.

c. Whether ~~an~~ airspace is under Free Route Operation.

e-d. CNS capability to support application.

Formatted: Font: (Default) Times New Roman, 12 pt

MTCD advisory could be considered ~~to~~ implemented in the following situations:

Potential or risk conflict detected based on current track trajectory and trial clearance/probe. While a controller inputs a clearance, the MTCD will be calculated, and conflict information, if any, will be provided to the controller and prompt for a confirmation to proceed or abort. If a confirmation to proceed is received, an MTCD warning would be generated to concerned controllers with the jurisdiction where conflict may occur.

a. ~~Potential Conflict: Conflict detected based on current track trajectory and~~

clearance.

~~Risk of Conflict: Conflict detected based on current track trajectory and trial clearance/probe. When a controller inputs a clearance, the MTCD will be calculated, and conflict information, if any, will be provided to the controller and prompt for a confirmation to proceed or abort. If a confirmation to proceed is received, an MTCD warning would be generated to concerned controllers with the jurisdiction where conflict may occur.~~

Formatted: Indent: First line: 2 ch, No bullets or numbering

~~b. The MTCD function shall generate visual and/or aural alerts to controllers in air situation display if any pair of aircraft is violating within a look-ahead time, which is a pre-defined separation minimum in the MTCD settings. Usually, the conflicts that are shown potential and may resolve themselves. Controllers shall response to resolve or observe the conflict once the alert has been generated considering time or severity. The performance of MTCD is highly dependent on the optimization of conflict detection algorithm and adapted parameters for the local environment.~~

If more than one type of conflict is implemented, different visual presentations are recommended for each type of conflict to avoid confusion of alerts. In addition, MTCD inhibition could also be implemented based on airspace, flight rule, SSR code groups, ACID, or other conditions applicable to the local environment and operational needs.

Formatted: msolistparagraph, Space After: 0.5 line

3.2.3.4 Route Adherence Monitoring

Route Adherence Monitoring (RAM) monitors if an aircraft (i.e., surveillance track) is following the planned route, as stated in the associate flight plan, the conformance of an aircraft to its flight route in the flight plan.

Formatted: Not Highlight

Formatted: Not Highlight

Formatted: Not Highlight

Formatted: Not Highlight

When an aircraft is detected to have deviated from the ATMA Sealed trajectory route by more than a defined tolerance, a visual/or aural warning shall be generated to alert controllers to take actions on the situation.

Formatted: Font: (Default) Times New Roman, 12 pt

Formatted: Not Highlight

In the case of the RAM caused by an incorrect Flight route, the warning may be suppressed after the controller amends the flight plan route to reflect the actual flight path by a user-friendly route modification interface (e.g., Graphical Re-route function).

Formatted: Not Highlight

The RAM warning can be acknowledged manually.

The RAM route model could be defined by the width of the corridor, and the radius of the waypoint. It is recommended that the system is designed to allow the definition of different route model parameters for specific route segments.

3.2.3.5 Cleared Level Adherence Monitoring

Cleared Level Adherence Monitoring (CLAM) monitors the conformance of the Actual Flight Level (AFL) of an aircraft to the Cleared Flight Level (CFL) issued by

the air traffic controller and provides warnings if the deviation between the two levels (i.e., Level Bust) was found after the aircraft has been level-off. To reduce nuisance alerts, the system could allow an adaptable tolerance on the deviation of AFL from CFL.

States/Administrations can consider including the use of Mode S DAPs, Selected Altitude, in the CLAM detection logic. Selected Altitude is the altitude inputted by the pilot at the aircraft cockpit based on the clearance from controllers. The checking of Selected Altitude with CFL in the CLAM logic could allow early detection of potential Level Bust and alert controller in advance.

3.2.3.6 Similar Callsign Advisory

Similar Callsign Advisory (SCA) provides advisory to alert controllers when an aircraft carries a similar callsign with another one in the same jurisdiction controlled by a controller. According to the operational environment and local needs, SCA checking rules could be pre-defined or pre-programmed at the design stage of ATMAS implementation ~~according to the operational environment and local needs~~. Adaptable SCA checking rules or look-up tables are preferred to allow modification of similar callsign checking process based on the latest requirement and feedback from controllers.

3.2.3.7 Reduce Vertical Separation Minimum Warning

Reduce Vertical Separation Minimum (RVSM) Warning provides alerts to controllers when a non-RVSM approved/compliant aircraft is within, or is predicted to enter RVSM airspace.

To provide the warning to controllers, the volume of RVSM airspace would need to be defined in the ATMAS, and the Field 10 of ICAO flight plan would be checked to see if the aircraft is RVSM-approved. Visual indication would be generated if the aircraft did not match ~~with~~ the airspace requirement on RVSM.

3.2.3.8 Position Report Monitoring

The ATMAS trajectory needs to update for every point inside the route model when the aircraft overflow this point. Position report permits a more precise calculation of the Estimated Time of Overflight (ETO) of subsequent points along the planned route. The Position Report shall also include intent information from Surveillance reports for use in trajectory estimation.

To make the maintenance staff aware of the inconsistency in position reports, Position Report Monitoring (PMON) monitors ATO/ETO ~~inconsistency in position report~~ and provides warnings to controllers when:

- a. Actual Time Over (ATO) and/or Estimated Time Over (ETO) of the next report point differs from that calculated by the flight trajectory by more than a defined time interval
- b. The ETO of the respective waypoint differs by more than a defined time interval

Formatted: Not Highlight

- c. No position report is received for a defined time interval after the ETO missed the position report

3.2.3.9 Last Known Position Display

Last Known Position Display occurs when ~~correlated~~coupled tracks, uncorrelated~~coupled~~, or ADS-C tracks with critical alerts are lost.

The last known position of the track is displayed with a special track symbol to the dedicated position.

3.2.3.10 SSR Inconsistency Warning

For ~~correlated~~coupled flight plan tracks, when the Mode 3/A code in the surveillance data is inconsistent with the SSR code in the flight plan, the system is suggested to raise ASSR Inconsistency Warning.

NOTE: 24-Bit Code Mismatch Warning and Callsign Mismatch Warning, please refer to chapter 3.2.4.2.

3.2.3.11 ~~Corrected Level Information Display prompt~~

~~The system is recommended to be capable to of displaying the Mode C level or QNH corrected barometric altitude on track labels with distinction.~~

~~When an aircraft is within a designated QNH area, in order to ensure safe operation, the system could perform altitude correction based on the QNH value to ensure safe operation.~~

3.2.3.12 ~~3.2.3.11~~ PBN Capability Indication

The PBN function shall provide PBN indicator and/or PBN route mismatch indication for controllers in order to indicate whether the aircraft match the RNAV/RNP Route or Arrival.

When the PBN indicator is presented in the flight plan message, the system is suggested to determine the PBN capability of the aircraft and inform controllers of the PBN capability.

It is proposed that the system could define different priorities of PBN capability display for each logical position.

The PBN function shall provide PBN route mismatch indication to the controllers:

- a. When PBN route is mismatch between offline defined and PBN of flight plan message.
- b. It shall be raised at offline define time prior to the route segments.
- c. It shall be able to offline turn on or off.

Formatted: msolistparagraph, Indent: Left: 0.3", Hanging: 0.29", Space After: 0.5 line, Numbered + Level: 1 + Numbering Style: a, b, c, ... + Start at: 1 + Alignment: Left + Aligned at: 0" + Indent at: 0.3"

Formatted: Bullets and Numbering

~~3.2.3.13~~ **3.2.3.12 Downlink Aircraft Parameters Related Warnings**

Please refer to section 3.2.4.2 for Downlink Aircraft Parameters related warnings.

3.2.4 Downlink Aircraft Parameter Processing and Display

It is recommended that the system have the capability to process and display aircraft downlink aircraft parameters (DAPs) from Mode S radars, ADS-B and/or WAMADS-B to help controllers have a more integrated view of the aircraft's flight status in the air.

~~The system is recommended to be able to use the processed DAPs in the computation of safety nets like STCA and MTCD etc.~~

3.2.4.1 DAPs in Consistency Check ~~Track Fusions~~

The system is capable of making use of DAPs for report consistency checks, altitude and position tracking. The data in DAPs ~~DAPs used in track fusion~~ include the magnetic heading, true airspeed, selected altitude, barometric vertical rate, geometric vertical rate, roll angle, track angle rate, track angle, and ground speed, etc.

Formatted: Font: Bold, English (United States)

Formatted: Font: Bold, English (United States)

3.2.4.2 DAPs Related Warnings

DAPs Related Warnings generally include:

a. 24-Bit Code Mismatch Warning

For the correlated track, the system can provide an ICAO 24-bit code mismatch warning and present to the responsible controller when the downlink 24-bit code does not match the CODE in field 18 of the FPL message.

~~The system is recommended to create an ICAO 24 bit code mismatch warning and present to the responsible controller when the downlink 24 bit code of the coupled track does not match the CODE in field 18 of the FPL message.~~

b. Callsign Mismatch Warning

For the correlated track, the system can provide a callsign mismatch warning and present it to the responsible controller when the downlink callsign does not match the callsign in field 7a of the FPL message.

~~The system is suggested to create a callsign mismatch warning and present to the responsible controller when the downlink callsign of the coupled track does not match the callsign in field 7a of the FPL message.~~

c. Predicted Level Mismatch Warning

The system is suggested to continuously monitor the consistency of Selected Altitude from the airborne equipment and the Cleared Flight Level from the controller. ~~A~~ predicted level mismatch warning will present to the

responsible controller if the difference is greater than the pre-defined threshold.

~~It is recommended that the system is able to continuously monitor the consistency of Selected Altitude from the airborne equipment and the Cleared Flight Level from controller, and create a predicted level mismatch warning and present to the responsible controller if the difference is greater than the pre defined threshold. This warning could be displayed to controllers immediately in the event of a change in Selected Altitude without any change in Cleared Flight Level by the controller.~~

d. Resolution Advisory (RA) alert indication

The system may provide a RA alert indication and present on the track label to the responsible controller when a RA report is received via the airborne the ACAS system.

Note: The display of ACAS Resolution Advisory Report in ATM automation system can be turn on or turn off by user, and it is not recommended by IFATCA. The user is suggested to do the relevant safety evaluation before applying this function.

~~The system is proposed to process and create a RA alert indication and present on the track label of the responsible controller when a RA report is received via DAPs. The system is suggested to make available the detail of the resolution advisory.~~

3.2.4.3 DAPs Display

The system is suggested to provide a downlink data window, which is used to display the downlink aircraft information. Displayable information is recommended to include: SSR code, Target aircraft address, Target aircraft identification, Magnetic heading, True airspeed, Selected altitude, Final state selected altitude, Barometric vertical rate, Geometric vertical rate, Roll angle, Geometric vertical rate, Track angle rate, Track angle, Ground speed, Velocity uncertainty, Position uncertainty, Indicated airspeed, Mach number, Barometric pressure setting, etc.

The information in the DAP Window can be configured per logical positions, such as the airborne downlink data to display and the unit of data items, etc.

~~The system is encouraged to be able to provide a downlink data window, which is used to display the downlink aircraft information. The information to be included (if applicable): SSR code, Target aircraft address, Target aircraft identification, Magnetic heading, True airspeed, Selected altitude, Final state selected altitude, Barometric vertical rate, Geometric vertical rate, Roll angle, Geometric vertical rate, Track angle rate, Track angle, Ground speed, Velocity uncertainty, Position uncertainty, Indicated airspeed, Mach number, Barometric pressure setting, etc. The information should be presented in a Downlink Data Window and/or accessed through the onscreen aircraft track label.~~

Formatted: Font: 12 pt, English (United States)

Formatted: Indent: Left 0 ch, Space After: 1 line, Line spacing: single

Formatted: Font: 12 pt

~~The information in the Downlink Data Window/track label is suggested to be configured through online and/or offline selection. The DAPs configuration could be offline assignable by logical positions and logical systems.~~

~~The system is recommended to define the units in which DAPs data are displayed in the downlink data window.~~

3.2.5 Arrival Manager Function

The purpose of Arrival Manager (AMAN) is an advisory tool to optimize the flight landing sequence by providing with suggested arrival intervals validated and conflict free sequence, and reduce flight holding time in the air, thus minimizing delay and providing control actions and advisories. These are achieved by considering factors such as airport runway configuration, runway rate, weather conditions, and stand arrangements, etc.

Formatted: Font: (Default) Times New Roman, 12 pt

Formatted: Font: Not Bold

The essential functions of AMAN include flight sequencing, spacing, and delay advice.

a. Flight sequencing and spacing function

According to the calculated four-dimensional trajectory, AMAN calculation takes into account the metering point or runway spacing and performs a sorting calculation to obtain the target landing time (TLDT) and the arrival sequence. The tool recalculates the TLDT, when it obtains a new estimated landing time (ELDT), or when ATC reissues a request to revise the metering point or runway spacing.

b. Delay advice function

The delay advice generated by AMAN includes re-route, holding pattern, point merge system (PMS), and delay time indication. The system gives different delay advice according to the time of the delay.

AMAN may interact with ATFM or CDM system to follow a strategic plan to balance capacity and demand within different volumes of airspace and airport environments.

There are many types of ATFM measures. Their lifetime typically spans the pre-tactical and tactical phases of the ATFM timeline. Fix balancing, Re-routing (mandatory or alternative), Level capping scenarios, and Collaborative trajectory options are included in the lateral aspect. For details and more information, please refer to DOC 9971.

Formatted: Indent: Left 0 ch

~~It is normal that the basic functions of AMAN include four dimensional trajectory prediction, flight sequencing, arrival route allocation, runway allocation, and delay advice, etc.~~

a. ~~Four dimensional trajectory prediction function~~

~~AMAN system takes in calculates the Estimated Time Over (ETO) at various points, such as handover points, merge points, etc. and the estimated landing~~

time at the runway threshold (ELDT) based on flight plan data, surveillance data, aircraft performance models, meteorological data, and calculated path data.

b. Flight sequencing function

According to the calculated four dimensional trajectory, AMAN calculates takes into account considers the relevant constraints and performs a sorting calculation to obtain the target landing time (TLDT) and the arrival sequence.

e. Arrival route allocation function

According to the set restrictions, AMAN assigns a specific approach to the aircraft. The factors considered include runway aircraft constraints, airline stopping rules, parking spaces, runway load balancing, traffic distribution in different approach directions, etc.

d. Runway allocation function

In multi runway airports, AMAN allocates runways for arrival flights based on actual conditions such as the local operating environment and runway configuration. The factors to be considered may include runway aircraft type restrictions, airline parking rules, aircraft stand, runway load balance, and flow distribution in different directions of arrival.

e. Delay advice function

The delay advices generated by AMAN includes re route, holding pattern, point merge system (PMS), and delay time indication. The system gives different delay advices according to the time of the delay.

3.2.6 Departure Manager Function

The basic function of DMAN shall include stakeholders to file Target Off-Block Time (TOBT) to a particular flight and ATC to calculate Target Take-Off Time (TTOT) which in turn issues a Target Startup Approval Time (TSAT). DMAN should also take in Calculated Take-Off Time (CTOT) from Flow Managers to apply ground delay programs.

The purpose of Departure Manager (DMAN) is to allow the operator to plan flights and share the planning decisions with other operators enabling Airport Collaboration Decision Making (A-CDM) to optimize departure sequence. This reduces fuel wastage by reducing taxiing and waiting time on taxiways.

a. Filing TOBT

When operators and stakeholder to file a TOBT, it enables ATC to know when the aircraft will be ready for pushback. This enable better predictability of flight readiness

Formatted: Not Highlight

Formatted: Outline numbered + Level: 3 + Numbering Style: 1, 2, 3, ... + Start at: 1 + Alignment: Left + Aligned at: 0" + Indent at: 0.49"

Formatted: Bullets and Numbering

Formatted: None

Formatted: English (United States), Not Highlight

Formatted: Not Highlight

Formatted: Indent: First line: 0 ch

b. Calculating TTOT and TSAT

With a known TOBT, DMAN will calculate a take off time for this flight. If take off time is free of conflict, TSAT will be TOBT. If take off time is occupied by another flight, DMAN will find the next available take off time base on system set departure interval and wake constraint, forming the TTOT. TTOT will be back calculated by deducting taxing time to runway and pushback time deriving a TSAT. In this case, TSAT is not the same as TOBT thus a delay advice in gate is issued.

Formatted: Indent: First line: 0 ch

c. Taking CTOT into consideration

d. If ground delay program is needed, Flow Managers will issue a specific CTOT to a flight. This will then replace TTOT of the flight and DMAN will back calculate by deducting taxing time to runway and pushback time deriving a TSAT. This CTOT shall be within system configured constraint and other non CTOT flights to be sequenced around it.

DMAN can be enhanced by introducing Surface Manager (SMAN) which will feed taxing time to DMAN base on ground sensors rather than a fix system configured table.

Formatted: None, Indent: First line: 0 ch

Formatted: English (United States)

Formatted: None, Indent: First line: 2 ch, No bullets or numbering

3.2.63.2.7 System Log Management

For the convenience of anomalies investigation, the system is recommended to be able to collect and manage operational logs and error messages. The operational logs include personnel commands, hardware logs, software logs, ~~and~~ external interface logs, etc. The error messages consist of software and hardware error messages, etc.

The system is suggested to be capable to:

- a. Record operational logs and error messages.
- b. Display necessary logs on the dedicated positions.
- c. Store logs on the disk and ~~classif~~classifyies by dependency. The user is allowed to sort logs by given conditions.
- d. Backup logs automatically or manually, and the backup logs are readable.
- e. Store logs on the disk for at least 31 days.

3.2.73.2.8 Enhancement Recording and Playback Function

Considering ~~about~~ the convenience to user, the system is recommended to ~~ex~~ extend the capability to integrally record the ~~screenshots~~screenage of the HMI by ~~the~~ way of

frames and replay the recording onto designated positions and mobile devices in the form of video ~~as well~~.

3.2.8.1 Video Recording Function

The video record refers to the continuous footage derived from the controller's screen as exactly the same as shown. The video recording data is recommended to output as common video formats ~~as well~~.

The system is suggested to support the storage of video recording data ~~as over~~ a period of time, such as 31 days. By reducing disk occupancy and transferring the data for the method, the system should not be impacted by storage overload.

3.2.8.2 Video Playback Function

It is recommended that the replay of the video record data could be performed on any designated controller position, and the video replay should be synchronized with the Audio.

The system is expected to be able to control the replay, including the selection of replay mode, retrieval replay, change replay speed, start, pause, forward, stop, etc.

3.2.8.3.2.9 Enhanced Wake Turbulence Separation and Approach Spacing Tool

~~The~~ Amendment 9 of the PANS-ATM (Doc 4444) introduces a new ~~enhanced wake turbulence separation~~ “enhanced Wake Turbulence Separation” (eWTS) scheme with an alternative set of wake turbulence groups and associated wake turbulence separation minima for approach and departure phases of flights. The new ~~eWTS~~ scheme is based on the studies performed by Federal Aviation Administration (FAA) and European Organization for the Safety of Air Navigation (EUROCONTROL) on the wake generation and wake resistance characteristics of different aircraft types, which allows a reduction in wake turbulence separation between some aircraft pairs depending on the leading and the following aircraft type, as well as increases in wake turbulence separation for the smaller and more vulnerable aircraft type.

The ICAO Flight Plan is not required to be updated with the new wake turbulence groups, while air traffic controllers will have to consider seven wake turbulence groups instead of four categories when applying the new wake turbulence separation minima. States/Administrations are recommended to implement Approach Spacing Tool (AST) function in ATMAS to assist air traffic controllers in the delivery of intended aircraft separation under the new ~~eWTS~~ scheme without memorizing all the separation pairs.

3.2.9.1 Wake Turbulence Group~~eWTS Scheme~~ and Airspace

The harmonized ICAO ~~wake turbulence group~~eWTS scheme categorizes aircraft into ~~seven~~the 7 wake turbulence groups, Groups A to G, based on maximum certified take-off mass and wing span:

~~GROUP A - aircraft types of 136 000 kg or more, and a wing span less than or~~

-
- ~~equal to 80 m but greater than 74.68 m;~~
 - ~~GROUP B - aircraft types of 136 000 kg or more, and a wing span less than or equal to 74.68 m but greater than 53.34 m;~~
 - ~~GROUP C - aircraft types of 136 000 kg or more, and a wing span less than or equal to 53.34 m but greater than 38.1 m;~~
 - ~~GROUP D - aircraft types less than 136 000 kg but more than 18 600 kg, and a wing span greater than 32 m;~~
 - ~~GROUP E - aircraft types less than 136 000 kg but more than 18 600 kg, and a wing span less than or equal to 32 m but greater than 27.43 m;~~
 - ~~GROUP F - aircraft types less than 136 000 kg but more than 18 600 kg, and a wing span less than or equal to 27.43 m;~~
 - ~~GROUP G - aircraft types of 18 600 kg or less (without wing span criterion).~~

For the implementation of [enhanced wake turbulence separation scheme](#), States/Administrations have the flexibility to determine the scope of applicability [to their airspaces](#). ~~of the new eWTS minima.~~ Also, States/Administrations can consider introducing the reduced minima in total, or in part as the first step, or a combination of these with fewer groups, or updating the local minima based on a partial set of [enhanced wake turbulence separation](#) minima, whichever will provide the most benefit given the local traffic mixture.

To facilitate the transition from legacy to [eWTS](#) scheme by air traffic controllers, the design of ATMAS should allow the flexibility to adapt the mapping of ~~eWTS~~ wake turbulence groups (A- to G) to a custom set of abbreviations according to the local operational environment to minimize the impact to air traffic controllers in handling extra wake turbulence groups under the new scheme.

States/Administrations would need to define the specific volume of airspace that operates using [ICAO enhanced wake turbulence separation](#), whilst other airspaces should continue to operate using legacy ICAO wake turbulence categories. For the implementation of [eWTS](#), the design of ATMAS should allow the use of both wake turbulence [categories and groups](#) in the system so that the appropriate wake turbulence categories/groups could be applied based on airspaces, controlling sectors, or controller's roles in accordance to operational needs.

3.2.9.2 Human Machine Interface of Wake Turbulence Groups

The abbreviation of wake turbulence categories/groups ~~are~~ normally displayed in the track labels of an aircraft in the HMI of ATMAS. Since [the enhanced separation](#) would only be implemented in [the](#) designated volume of airspace, the ATMAS should be configurable to display the appropriate wake turbulence categories/groups to air traffic controllers in accordance with [the](#) applied wake turbulence scheme of that airspace. The ATMAS could determine the appropriate scheme by referring to the location of [the](#) aircraft and/or roles of the controllers.

In addition, States/Administrations can consider ~~implementing to~~ implement electronic cue cards on the pair-wise aircraft separation under [wake turbulence](#)

~~groupseWTS scheme~~ in ATMAS to assist controllers in identifying the required separation for aircraft pairs during operation.

3.2.9.3 AMAN Optimization

With the implementation of ICAO enhanced wake turbulence separationWTS scheme, runway capacity is expected to increase in most cases due to a general reduction of wake turbulence separation in popular aircraft pairs of traffic mix. To benefit from the increase in runway capacity ~~due to eWTSthe scheme~~, the AMAN would need to be optimized to provide plans with arrival rate matching ~~with~~ the runway capacity. The optimization could involve a change in the AMAN logic on handling extra wake turbulence groups or fine-tuning of system parameters to increase the arrival rate of the landing sequence generated by AMAN ~~in order~~ to match with the theoretical runway capacity as far as possible.

3.2.9.4 Approach Spacing Tool

To assist air traffic controllers in handling air traffic under enhanced wake turbulence separation and improve air traffic controllers' consistency in delivering the traffic according to the intended runway capacity, Approach Spacing Tool (AST) is recommended to be implemented. The AST could project and present ~~graphically~~ the required spacing graphically between aircraft pairs along the approach sequence and provide advisories, in the form of graphical indicators on the Air Situation Display, to indicate the optimal positions of aircraft along the final approach path.

The AST could be operated in either Distance-based Separation (DBS) or Time-based Separation (TBS). Time-based Spacing could be helpful in safely managing the traffic without reduction in capacity when aircraft ground speed is generally reduced on the final approach due to strong and consistent headwinds. States/Administrations should assess separation standards by considering the performance/accuracy/reliability of local wind prediction, time-to-fly forecast, and other relevant ATC support tools.

Projection of Spacing

During the computation of spacing guidance, the AST should consider all the required separation criteria for a given aircraft pair, including wake turbulence separation minima, minimum radar separation, and dependent parallel approach separation. Then the tool would apply the most stringent criteria to ensure that none of the required separations is infringed.

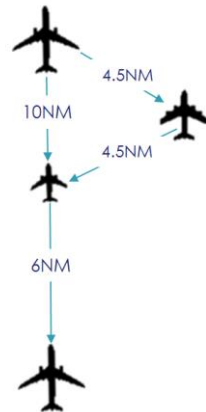

Figure 3.2.8-1 Minimum Separation

Apart from the required minimum separation, the AST would also consider other operational situations or parameters which could affect the optimal spacings between aircraft such as runway occupancy times, specific minimum separation defined for a runway, extra gap required between specific landing aircraft, etc. Together with the operational mode on the aircraft spacing and runway mode, the AST would consider all the above factors and provide spacing guidance in [the](#) form of graphical cues illustrated in the subsequent paragraphs.

AST Guidance Cues

Provision of visual guidance on the computed spacing, in the form of graphical indicators on the Air Situation Display, is recommended as part of the AST function. The purpose of visual guidance is to support air traffic controllers in delivering the traffic according to [the](#) intended capacity as far as practicable. Two guidance cues are recommended to be implemented by the AST:

- a. Final Target Distance (FTD);
- b. Initial/Intermediate Target Distance (ITD);

Final Target Distance (FTD) is the appropriate position for the following aircraft behind a leading aircraft at the required minimum spacing applied at the runway threshold. The follower shall always be behind its respective FTD indicator along the final approach path.

Initial Target Distance (ITD) is the optimal distance for the following aircraft to be positioned behind a leading aircraft with the consideration of the required minimum spacing and the deceleration compression buffer. The ITD should be calculated based on the estimated 3D trajectory, the estimated speed profile, environment data (including wind, temperature, etc.) and the target FTD.

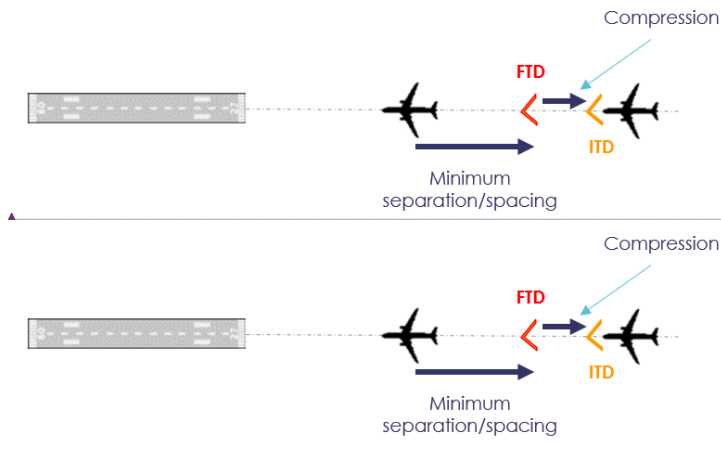

Formatted: Font: (Default) Arial, 10 pt

Figure 3.2.8-2 FTD and ITD Guidance

FTD and ITD guidance should be updated at every track updates of ATMAS. Depending on the actual operational environment, the position of the FTD and ITD guidance cues could be chosen to implement in AST along:

- a. Planned trajectory of the flight.
- b. Predefined common path.



Formatted: Font: (Default) Arial, 12 pt, Font color: Black

Formatted: Font: (Default) Arial, 12 pt, Font color: Black

Formatted: Font: (Default) Arial, 12 pt, Font color: Black

Figure 3.2.8-3: Guidance Cues

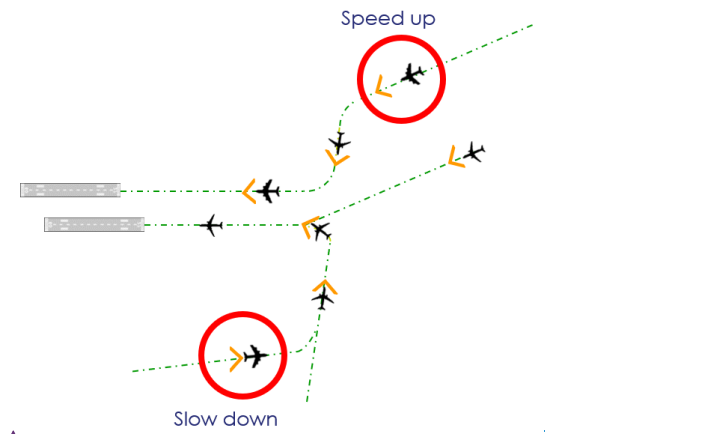

Figure 3.2.8 3: Guidance on the planned trajectory

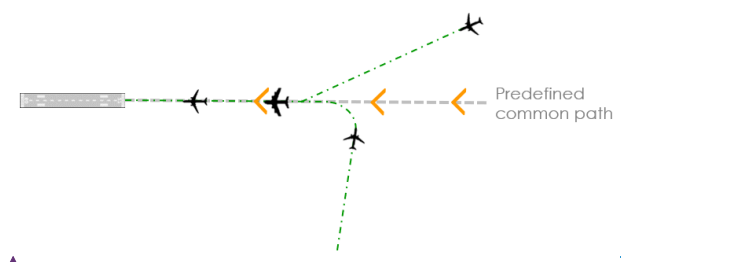

Figure 3.8.2 4: Guidance Cues on a predefined common path

Flexibility is recommended to allow each user to toggle online the on/off of FTD or ITD guidance according to the operational needs.

Final Approach Sequence Management

The planned Final Approach sequence is crucial in the generation of AST Guidance Cues by providing necessary information to the AST in determining the required wake turbulence separation between aircraft. Therefore, an accurate^{ly} planned sequence is important for smooth AST operation.

If State/Administration has implemented Arrival Manager (AMAN) in its operation, its arrival sequence data would be the best candidate for processing by the AST. If AMAN is not available, an arrival sequence based on the flight trajectories from ATMAS would be an alternate option for AST processing.

~~To present controllers with the sequence of arrival flights, the AST should provide a sequence management list with flights listed in sequential order of arrivals for management by controllers. Depending on the runway modes (i.e. independent or dependent runway mode), controllers should be allowed to choose~~

Formatted: Font: 12 pt

Formatted: Font: Times New Roman, 12 pt

one or multiple sequence management lists to be displayed on the air situation display of AST.

Arrival flights in the sequence management list should be automatically sorted according to the Scheduled Time of Arrival (STA) from AMAN or the Estimated Time of Arrival (ETA) if AMAN data is not available. In case of sequence mismatch between the planned sequence and actual traffic pattern, the AST should allow controllers to alter the sequence by dragging the flights via the Human Machine Interface for sequence management. In addition, to prevent the manual actions by controllers from being overwritten by AMAN updates, AST should prevent changes to a flight's sequence when the STA/ETA falls within the frozen window based on current time.

VHHH: 25R/25L ARRIVAL					
ACID	TYPE	W	RWY	STA	ΔITD
CPA551	B744	B	25R	01:35	
CPA998	B788	B	25R	01:32	
MCU323	B773	B	25R	01:29	5.5
CAL923	A333	B	25R	01:27	4.0
SIA111	A320	D	25L	01:24	4.3
ETH3618	A359	B	25R	01:20	3.8
QFA068	A388	A	25R	01:17	3.0

} Flights within
STA frozen

Figure 3.8.2 .5: Sequence Management List

Formatted: Font: 10 pt

Monitoring Aids in Approach Spacing Tool

To ensure the appropriate spacing between arriving aircraft can be delivered, the following monitoring aids could be implemented for aircraft under management by AST for detecting catch-up scenarios, infringement of aircraft spacing, arrival sequence mismatch, speed non-conformance, etc..

†

- a. ~~FTD Catch-up Alert: when predicted trajectory of an aircraft infringe the FTD.~~
- b. ~~FTD Catch-up Alert: when predicted trajectory of an aircraft infringe the FTD.~~
- c. ~~FTD Infringement Alert (FTDA): when the FTD is infringed.~~
- d. ~~ITD Infringement Alert (ITDA): when the ITD is infringed.~~
- e. ~~Arrival Sequence Discrepancy Alert (ASDA): when the actual aircraft~~

~~sequence differs from the planned arrival sequence, as computed by the Arrival Manager, or as manually sequenced by controllers.~~

- ~~f. Arrival Speed Conformance Alert (ASCA): when the aircraft speed differs by an adapted tolerance from the speed requirement in the STAR and approach procedure assigned to the aircraft within a defined distance from the runway threshold.~~

~~The alerts of monitoring aids should be displayed to air traffic controllers based on the jurisdiction and roles/positions with the flexibility of selecting visual and/or aural alerts by controllers.~~

3.2.10 Operational Data Synchronization

In order to provide continuous ATM service in case of the ATMAS ~~in operational use~~ ~~sufferings withfrom~~ technical problems, system failures, or other critical anomalies, some ATM centers are configured with two types ~~of~~ ATM automation systems, which works in main and backup mode.

The Operational Data Synchronization Function serves for both master and backup ATM automation systems deployed in the same ATM center. This function enables the system to synchronize operational data to ~~the~~ backup system when in master mode. This function also synchronizes the system when in backup mode with operational data from other master systems.

3.2.10.1 System Main/Fallback Mode

The system provided with ~~the~~ operation data synchronization function shall have two working modes at least: main and fallback mode. These two working modes can be switched manually.

~~In the main mode, all of the system functions of the system operate normally, and output synchronization data in real-time.~~

~~In the fallback mode, the system receives and processes the synchronization data in real-time. System Ffunctions of the system run as usual, apart from the transmission of messages to external systems.~~

~~In the main mode, all of functions of the system are operating normally, and output initiatively synchronous data in real time.~~

~~In the fallback mode, the system receives and processes the synchronous data in real time, and all functions of the system are running as usual and stops automatically transmitting messages to external system.~~

3.2.10.2 Synchronous Data

Data synchronous data between the main and fallback systems is recommended to include basic flight data and operational setting data as follows, ~~u~~. Users can adjust the data to be synchronized based on the operation needs:

Formatted: Font: (Default) Times New Roman, 12 pt

Formatted: Font: (Default) Times New Roman, 12 pt

Formatted: Normal, Space After: 12 pt, Line spacing: Exactly 13 pt

Formatted: Font: (Default) Times New Roman, 12 pt

Formatted: Font: (Default) Times New Roman, 12 pt

Formatted: Font: (Default) Times New Roman, 12 pt

Formatted: Font: (Default) Times New Roman, 12 pt

- a. Basic flight data comprises flight plan information, allocated runway, SID/STAR, etc.
- b. Operational setting data includes sector allocation, airport runway status, position settings, online area creation or modification, etc.

3.2.10.3 Synchronization Trigger

Data synchronization is recommended to carry out periodically at a pre-defined time interval. In addition to the periodic data synchronization, the synchronization could be triggered by pre-defined events, for examples:

- a. Each item in the flight plan information changed.
- b. Each flight plan state changed
- c. Each operational setting changed.

3.2.10.3.11 Statistics and Analysis Function

Statistics and analysis function could be implemented for generating reports on the surveillance data, flight plans, alarm information, and traffic flow data.

Flight data that can be extracted from the ATMAS database at a minimum would have the following correlated data fields: aircraft ID¹, number of aircraft movements in the airspace sector and controlled airspace², flight rule³, flight type⁴, number of danger area infringements, number of rejected & accepted uplink messages, number of rejected & accepted downlink messages, number of uplink & downlink delivery timeouts, number of received and transmitted messages, number of AIDC messages⁵ (transmitted, received, rejected, and accepted) and the total number of flights.

Presentation of correlated data fields would be in the form as shown in Appendix B: **Table 3.2.10-1A for Flight Specific Flight Data and Table 3.2.10-1B for Collective Flight Data**, where these are organized according to the date and/or time (in hour resolution⁶) of interest. The date and/or time window selection will allow flexibility in the period of data of interest. Hence, the correlated data will not be limited to fixed time periods, e.g., daily, weekly, or monthly. Nonetheless, a fixed time period can be the default setting and, in any case, the selected time period that defines the

¹ICAO 2012 strictly enforces that this figure should be letters and numbers only, devoid of dashes, spaces, or other punctuation.

²sorted into ARR, DEP, Overflight, and Domestic Flights

³“I” for IFR, “V” for VFR, “Y” for when the flight will be initially IFR followed by one or more subsequent flight rules changes, and “Z” for VFR first with any number of subsequent changes.

⁴“S” for Scheduled Air Service, “N” for Non-scheduled Air Transport Operation, “G” for General Aviation, “M” for Military, and “X” for everything else

⁵ applicable to flights involving the exchange of AIDC messages with adjacent FIR/ATS Unit

⁶ the selection of time period will allow up to values in hour, e.g., 19 March 2021 0900-1000 UTC

scope/coverage of the data that are being presented in the interface will always be visible to the user.

The data fields for **Collective Flight Data** will refer to the specified time periods. For example, data for the Total No. of Flights will be presented for the Day if the selected Time Period is set to Day; the Total No. of Flights will be shown in each sector for the Airspace Sector; and so on. Furthermore, the Total No. of Flights data need not ~~to be~~ equal to the Total No. of Flights in the Airspace Sector when the Total No. of Flights in each Airspace Sector is summed together for the reason that the flight may have traversed more than one Airspace Sector. The same principle is applied in the presentation of other correlated data fields.

Correctness and accuracy of the information in the presented data should be verified prior to deployment of the ATMAS into live operation. This can be arranged as one of the test cases for each data field that the vendor must be able to comply ~~to verify~~ing its performance.

Similarly, surveillance data ~~correlated~~ ~~coupled~~ ~~to~~with flight data records can be retrieved from the ATMAS. These data are grouped into Flight Specific Surveillance Data.

Flight Specific Surveillance Data should be able to provide information on the type of surveillance track that is/are ~~correlated~~ ~~coupled~~ to the flight. For instance, in a single flight data record, there is information if Secondary, Mode S, Multilateration and ADS-B tracks are ~~correlated~~ ~~coupled~~ to the flight. This applies ~~for~~to an ATMAS interfaced ~~to~~with multiple surveillance technologies. For more than one source of the same type of surveillance technology, information about the source of that ~~correlated~~ ~~coupled~~ track data should be provided, e.g., ADS-B Source: 2 (ADS-B track data taken from the second ADS-B sensor defined in the system). Furthermore, information about the surveillance track quality should also be provided if coasting, normal, low or high. This track information shall be based on the time stamped track at the time of track distribution. The time stamp shall be the reference of the ATMAS for generating the Flight Specific Surveillance Data after selecting the time period of interest. Appendix B **Table 3.2.10-2** illustrates the presentation of **Flight Specific Surveillance Data**.

Considering the number of surveillance tracks generated as system tracks for the ATMAS from a single source alone for one target, it will be quite irrelevant to gather **Collective Surveillance Data**. **Flight Specific Surveillance Data** would be more useful for the analysis of information generated by the ATMAS.

Data records should be retained for at least ~~30~~1 days to allow for accident/incident investigation processes. These records should be made available on request to the relevant State safety authority. Where data is sought from an adjacent State, the usual State to State channels should be used. These recordings shall be in a form that permits a replay of the situation and identification of the messages that were received by the ATS system⁷.

⁷ The excerpts from Chapter 7.7.1 of the ADS-B IMPLEMENTATION AND OPERATIONS GUIDANCE DOCUMENT, Edition 8.0 – September 2015 is hereby adopted for all surveillance data sources.

Air Traffic Management Automation System

Implementation and Guidance Document

The data can be used for pre- and post-analysis of Air Traffic Management situation. Peri-analysis process will allow the ATC Supervisor to make the necessary adjustment(s) in the operations, while post-analysis can provide guidance in improving the operational processes and activities complementary to the technical aspect of the operations.

4. SYSTEM DESIGN

4.1 System Architecture

In general, ATMAS should be equipped with adequate redundancy to ensure full availability for all critical, essential, and routine operational functions for air traffic control. Its system architecture should allow extra redundancy to be deployed whenever considered necessary. The architecture of ATMAS should follow the design and implementation principles below:

- a. The ATMAS software should adopt modular design and distributed architecture to ensure robustness under adverse operating conditions. For the key function modules, such as FDP and SDP, they should be at least deployed on dual redundant servers in hot standby configuration to ensure a safe and uninterrupted service of ATMAS.
- b. To minimize the number of single point failures due to hardware or software, multiple system redundancy and distributed system architecture are recommended.
- c. System elements running simultaneously on multiple servers/computers should communicate over redundant networks and the failure of any element should not affect the operation of other system elements.
- d. The network of ATMAS should be built on redundant network elements. Each main-stream operational data should be transmitted over independent links and networks. Failure of any network element would not affect the delivery of the main data stream within ATMAS.
- e. For large-scale ATMAS designed for handling large traffic volumes, it is recommended to separate the transmission of different types of system data into dedicated networks. For example,
 - Operational Network: for handling the exchange of operational data, including surveillance data, flight plans, etc., between all controller working positions and operational servers.
 - Maintenance Network: for the transmission control & monitoring data, maintenance-related data, system log, replay data as well as distribution of new software and adaptation updates to system elements.
 - Direct Surveillance Access Network: for direct distribution of surveillance data from surveillance sources to controller working positions as the backup to the system track output of Surveillance Data Processor (SDP) of ATMAS.

- Data Synchronization Network: for synchronizing data between redundant systems of ATMAS.
- f. High reliability through redundancy such that at least two identical system elements of the same function operate concurrently and the failure of either one should not affect the satisfactory operation of its counterpart and the system service.
- g. Fault tolerant such that the system could continue its service, rather than failed completely, when some elements of the system failed.
- h. With ~~failswitch over~~ fail safe capability such that the system operation should switch over to the fallback system elements after failure or abnormal termination of operational system elements.
- i. Apart from having redundant elements within ATMAS, it is encouraged to implement a separate set of ATMAS as the fallback system to main operational system for maintaining air traffic services in case of catastrophic events happened in the main system.
- j. For ATMAS managing busy airspaces with high traffic volume, the main and fallback systems are recommended to be provided by different manufacturers ~~to~~for avoiding common software faults to both systems.
- k. The main and fallback systems are suggested to be physically located at different sites to prevent any single-site accident affecting the operation of ATMAS.
- l. External interfaces of the system (such as radar, AFTN, etc.) shall be redundantly configured and the system support automatic/manual switch to the redundant interface channels in case of partial failure.

4.2 Position Roles and Types

Based on functionalities, positions of ATMAS can be categorized into the different types, e.g.

- a. Controller Working Position.
- b. Flight Data Operator Position.
- c. Flow Management Position.
- d. Technical Maintenance Position.
- e. Data Management Position.
- f. Search and Rescue Position.

States/Administrations is suggested to review their operational needs during the design stage of ATMAS in order to adopt the suitable set of positions for their operational environment.

Working positions can be further categorized based on the user roles. For example, in ATC Center, controller working positions are categorized into roles of Supervisors, Executive Controller, Planning Controller, and Assistants under Enroute, Terminal, and Approach Control Streams. In ATC Tower, controller working positions are categorized into roles of Supervisor, Air / Ground Controls, Clearance Delivery, and Assistants.

Access to different system functions by users would be controlled based on the assigned roles. Controllers would be assigned with controlling roles for flights under their jurisdiction, while maintenance engineers would be granted with monitoring and control permission on system components of ATMAS. All the roles and permissions should be off-line adaptable in the system database by authorized personnel. Once a role has been assigned to an individual, that person can access the data and functions based on the assigned permission.

States/Administrations could consider to strategically deploying extra controller working positions as spare in ATC Center and Tower. If a controller working position fails for some reasons, controllers can quickly move to a spare controller working position and continue the ATC operation. The design of ATMAS should allow the restoration of air traffic situation display, flight data, electronic flight strips, display settings, and preferences after controllers move to another position to continue their works.

The type and number of positions shall be deployed on each site according to the operational requirement. For the functions of each position, please refer to section 3.1.10.

4.3 Main and Fallback System Configuration

States/Administrations are encouraged to implement two sets of ATMAS (Main and Fallback) as the baseline in order to be capable of providing uninterrupted ATC service for their airspace. The Fallback system should possess comparable system scale, configuration, and software functions with the Main system. In addition, the Main-Fallback data synchronization mechanism should be implemented to ensure the readiness of Fallback system for taking up the role as operational system for air traffic control in case of failures in Main system.

For ATMAS managing busy airspaces with high traffic volume, States/Administrations are encouraged to set up the Main and Fallback ATMAS with the same functionalities, capabilities, and capacities but in separated systems in order to enhance robustness and continuity in providing safe, efficient, and orderly ATC services. In busy airspaces, ATMAS failure could be a catastrophic event and cause disruption to air traffic. The Main and Fallback systems with data synchronization mechanism should allow the switch over between Main and Fallback systems seamlessly when needed. In addition, since the system switch over due to unexpected failure could be a rare event, States/Administrations are suggested to perform the

switch over between Main and Fallback systems regularly to get air traffic controllers and engineers familiar with the process.

To further enhance resilience and mitigate risks of complete ATMAS failure, Main and Fallback systems are recommended to be provided by different manufacturers to avoid common software faults encountered in both systems simultaneously. If Main and Fallback systems with the same functionalities, capabilities, and capacities were supplied by the same manufacturer, a full-fledged Ultimate Fallback system from a different manufacturer would need to be implemented such that the Ultimate Fallback system could take up the operation as last resort in case of common software faults in Main and Fallback systems. The Ultimate Fallback should be designed to have the same level of functionalities, capabilities, and handling capacity as Main and Fallback systems in order to sustain possible prolonged control of the airspace.

For the case of Main and Fallback systems from the same manufacturer but without the deployment of Ultimate Fallback system, States/Administrations should conduct safety risk assessment on the overall system architecture to ensure that the risks of having common software faults in both Main and Fallback systems simultaneously have been mitigated to an acceptable level.

Real-time data synchronization function shall be implemented between the main and fallback systems to ensure the data consistency and smooth switch when technical failure. The operational data synchronization function can refer to section 3.2.9.

4.4 System Operation Mode

4.4.1 Normal and Degraded Modes

The ATMAS should be capable of operating in normal and degraded modes. Under the normal mode of operation, all the system elements of ATMAS are running normally with full redundancy. Whenever there is any key system function (such as FDP or SDP) fails, the ATMAS should maintain its service and automatically change to a degraded mode of operation. The degraded mode should allow controllers to maintain the provision of air traffic control service using limited system functionalities for a short period of time while the system issues are being fixed by maintenance staff or switching over to the Fallback system is still underway.

Under FDP failure, the ATMAS would be unable to process new incoming flight plans and existing flight data records in the system. Silent coordination across controller working positions may be unavailable as well. To mitigate the impact, controller working position should keep a local copy of system flight plan data at individual workstations so that flight plan association to the surveillance tracks could be maintained using local flight plan copy upon FDP failure. In this case, controllers could continue to identify tracks under their jurisdiction in their air situation display and maintain the control of traffic.

For SDP failure, the processed multi-surveillance track data from SDP would be unavailable in ATMAS. The system should maintain the display of air traffic situation to the controllers by automatically switching to direct surveillance access mode in which individual sources of surveillance data are directly fed to the controller working positions without the need of an SDP. In this case, controllers can continue the air

traffic control operation using directly fed surveillance data while the SDP issue ~~are~~^{is} being investigated and fixed by the maintenance team.

In case of other failures, the system should display impacted functions and operate smoothly in the absence of degraded functions. When the failed function recovers, controllers are allowed to manually upgrade to the normal mode on the position.

4.4.2 Main and Fallback Modes

For the case with Main and Fallback systems in place, the system should be capable of configuring between Main and Fallback modes. In the Main operation mode, the system would be responsible ~~to~~^{for} process^{ing} AFTN messages, assign^{ing} SSR codes, respond^{ing} to controllers' input, communicat^e^{ing} with external systems, and synchroniz^e^{ing} data to the Fallback system. In the Fallback operation mode, the system would not process carry out the above processing but would receives synchronization data from the Main system and keep the system database up-to-date for operation switchover at any time. Since the Main-Fallback switchover involves the coordination across different controlling streams and technical maintenance team, it is suggested that user should manually switch the Main/Fallback modes ~~the Main/Fallback modes should be manually switched by the user~~ at the dedicated position of ATMAS for centralized coordination on the switchover.

Regarding the HMI design, the operational modes should be shown at the controller working positions and technical maintenance positions with prominent indications in case of any degradation of system functionalities. For cases with Main and Fallback systems in operation, the ATMAS should clearly indicate the current mode of operation, Main or Fallback, in its HMI to ensure that controllers are working at the correct system.

4.5 Capacity and Performance

4.5.1 System Capacity

Normally, system capacity is used to describe the maximum processing capabilities, which is determined by the air traffic flow, operation requirements and system architecture, etc. It is suggested to include the following items at least:

- a. System area.
- b. Maximum number of sectors.
- c. Maximum number of positions.
- d. Maximum number of tracks displayed/~~correlated~~^{coupled}/under-controlled.
- e. Maximum number of flight plans existing in the system.
- f. Maximum number of flight plans activated simultaneously.
- g. Maximum number of surveillance sensor inputs.
- h. Maximum number of adjacent centers with AIDC protocol.

4.5.2 Response Time

Response time is used to measure the speed, stability and resource usage of hardware and software in the system, the following recommended criteria are listed by experience, States/Administrations are encouraged to consider during the system planning stage.

- a. The duration to start up a single node should be not more than 5 minutes.
- b. The duration to cold start up whole system should be not more than 30 minutes.
- ~~e. The duration to start up a set of applications on single node should be not more than 1 minute.~~
- ~~d. The duration to start up all the application of the whole system should be not more than 10 minutes.~~
- ~~e.c. MTBF of surveillance data processing should be not less than 100,000 hours.~~
- ~~f. MTBF of flight data processing should be not less than 100,000 hours.~~
- ~~g.d. MTBF of a single workstation should be not less than 10,000 hours.~~
- ~~h. Maximum CPU usage of servers and workstations should be not more than 40%.~~
- ~~i. Maximum memory usage of servers and workstations should be not more than 50%.~~
- ~~j. Maximum disk usage of servers and workstations for playback and recording should be not more than 80% and for others, not more than 50%.~~
- ~~k. Maximum network load of servers and workstations should be not more than 60% of the total bandwidth.~~
- ~~l.e. Maximum deviation of clock synchronization should be not more than 100 milliseconds.~~

Formatted: Strikethrough

Formatted: Strikethrough

Formatted: Strikethrough

4.5.3 Performance of Surveillance Data Processing

Performance of surveillance data processing is used to measure the accuracy and ability of the system surveillance data processing, the following suggested values would be considered for system planning.

~~Adhering to the RSUR-5NMSEP ER Tier- A in the RSUR manual as attached in Appendix C, recommended surveillance performance requirements for 5 NM horizontal separation are mainly as follows: Recommended performance requirements for 5 NM horizontal separation provided by ATCO:~~

Formatted: Strikethrough

- a. ~~The surveillance Data Update Interval (DAT_{UI}) Measurement interval for probability of update should be less than or equal to 6.5 seconds.~~
- b. ~~The Probability of Update (PoU) of horizontal position and pressure altitude should be greater than or equal to 97% for 100% of the flights.~~
- c. ~~The Horizontal Position RMS error (HPERMS) for cruising flights should be less than or equal to 32530 m or the Horizontal position error distribution at 95% (HPE95%) should be less than or equal to 400 m global and less than 385 m per flight.~~
- d. ~~Probability of update of pressure altitude with correct value should be greater than or equal to 96 % global.~~
- d. ~~The Pressure Altitude INTEgrity (PAINT) and Mode A code Identity Forwarded pressure altitude average data age should be less than or equal to 4 seconds, (IDINT) should be less than 0.1%.~~
- e. ~~The Pressure Altitude INTEgrity (PAINT).should be less than 0.1%.~~
- e.f. ~~Maximum Data Age of a parameter of Horizontal Position (HPMDA) should equal to 15s and Maximum Data Age of a parameter of Mode A code Identity. (IDMDA) should equal to 30s.~~

~~Pressure altitude unsigned error should be less than or equal to 200/300 ft in 99.9% of the cases for stable flights and less than or equal to 300 ft in 98.5% of the cases for climbing / descending flights. Adhering to the RSUR-3NMSEP TMA Tier- A in the RSUR manual as attached in Appendix C, recommended surveillance performance requirements for 3 NM horizontal separation are mainly as follows:~~

- a. ~~The surveillance Data Update Interval (DAT_{UI}) should be less than or equal to 5 seconds.~~
- b. ~~The Probability of Update (PoU) of horizontal position and pressure altitude should be greater than or equal to 97%.~~
- c. ~~The Horizontal Position RMS error (HPERMS) should be less than or equal to 150 m or the Horizontal position error distribution at 95% (HPE95%) should be less than or equal to 260 m.~~
- d. ~~The Pressure Altitude INTEgrity (PAINT) and Mode A code Identity. (IDINT) should be less than 0.1%.~~
- e. ~~The Pressure Altitude INTEgrity (PAINT).should be less than 0.1%.~~
- f. ~~Maximum Data Age of a parameter of Horizontal Position (HPMDA) should equal to 15s and Maximum Data Age of a parameter of Mode A code Identity. (IDMDA) should equal to 30s.~~

~~Recommended performance requirements for 3 NM horizontal separation~~

Formatted: Subscript
Formatted: Not Strikethrough

Formatted: Not Strikethrough
Formatted: Not Strikethrough
Formatted: Not Strikethrough
Formatted: Not Strikethrough
Formatted: Not Strikethrough
Formatted: Not Strikethrough
Formatted: Not Superscript/ Subscript

Formatted: Not Strikethrough

Formatted: Not Strikethrough
Formatted: Not Strikethrough
Formatted: Not Strikethrough
Formatted: Not Strikethrough

Formatted: Not Strikethrough
Formatted: Not Superscript/ Subscript

Formatted: Strikethrough

Formatted: Indent: Left: 0.29", Numbered + Level: 1 + Numbering Style: a, b, c, ... + Start at: 1 + Alignment: Left + Aligned at: 0" + Indent at: 0.3"
Formatted: Bullets and Numbering

Formatted: Strikethrough

Formatted: Strikethrough

~~provided by ATCO:-~~

- ~~a. Measurement interval for probability of update should be less than or equal to 4 seconds.~~
- ~~b. Probability of update of horizontal position should be greater than or equal to 97% for 100% of the flights.~~
- ~~c. Horizontal position RMS error for cruising flights should be less than or equal to 210 m global and less than 230 m per flight.~~
- ~~d. Probability of update of pressure altitude with correct value should be greater than or equal to 96 % global.~~
- ~~e. Forwarded pressure altitude average data age should be less than or equal to 4 seconds.~~
- ~~f. Pressure altitude unsigned error should be less than or equal to 200/300 ft in 99.9% of the cases for stable flights and less than or equal to 300 ft in 98.5% of the cases for climbing / descending flights.~~

4.5.4 Capacity of Recording and Playback

Generally, the capacity of recording and playback refers to the storage time of data in the system, ~~and~~ the following proposed values would be used as information during system design.

- a. The minimum period for recording data archived in the system should be not less than 31 days.
- b. The minimum period for system traces should be not less than 31 days.
- c. The minimum period for raw surveillance data archived in the system should be not less than 7 days.

4.6 External Interfaces

External interfaces are used to communicate with other systems, including receiving and transmitting messages.

The selection, configuration, ~~and~~ design of external interfaces can be determined by environmental al conditions, operational requirements, ~~and~~ long-term schemes.

States/Administrations can determine atec the external interface ~~_to be interface with of~~ the ATMAS.- In general, ATMAS includes the following external interfaces:

- a. Surveillance data interface
 - Radar interface

The system is recommended to manage dual inputs from individual radar with ~~synchronous serial interface~~, ~~serial interface~~ or Ethernet interface and be able to receive and process the plots/tracks in a standard format, including ASTERIX.

Formatted: Not Highlight

➤ ADS-B interface

The system is suggested to manage dual inputs from individual ADS-B with serial interface or Ethernet and be able to receive and process ADS-B data in a standard ASTERIX CAT021 format.

➤ WAM interface

~~The system is proposed to be able~~ recommended to manage dual inputs from WAM data processing center with Ethernet, and be able to receive and process ~~the~~ WAM data in a standard format, including ASTERIX CAT020 from Ethernet.

~~The system is proposed to be able to receive and process the WAM data in a standard format, including ASTERIX CAT020 from Ethernet.~~

b. ICAO message interface

The system should be able to receive and transmit the ICAO messages automatically in IA5 or ITA2 format with ~~the~~ asynchronous serial interface.

c. AIDC Interface

The system should be able to exchange the AIDC messages compliant with the standard AIDC protocol on ~~the AFTN line and/or dedicated line, dedicated line and AFTN line~~ ~~the AFTN line and/or dedicated line, dedicated line and AFTN line~~

Formatted: Font: (Default) Times New Roman, 12 pt, Font color: Auto

Formatted: Font: (Default) Times New Roman, 12 pt, Font color: Auto

d. Meteorological interface

➤ QNH interface

The system should be able to process the QNH data from ~~the~~ AWOS system with ~~an~~ asynchronous serial interface.

➤ GRIB interface

The system should be able to receive and process the GRIB message from Ethernet.

e. Data synchronization and exchange interface

➤ System track interface

The system should be able to receive and transmit the system tracks with serial interface and Ethernet in ASTERIX CAT 062.

➤ Flight data exchange interface

The system should be able to receive and transmit flight data with serial interface and Ethernet in the message format agreed.

➤ Audio playback interface

The system is recommended to be able to provide the interface to synchronize the playback activities with the audio in an agreed data format through a serial interface or Ethernet, which can keep the playback of audio and situation awareness synchronization in time.

f. GNSS time interface

The system should be able to receive the GNSS time from the time reference system with Ethernet NTP protocol or serial interface.

g. CPDLC interface

The system is suggested to enable communication with external CPDLC equipment in compliance with the ARINC, FANS1/A, ATN B1 data formats through Ethernet or serial interface.

4.7 Systems Interoperability

The system interoperability function enables ATMAS to exchange messages with other external systems to implement information sharing, and it is recommended to include the followings:

a. Data synchronization with fallback ATMAS

Please refer to Chapter 3.2.9.

b. Messages exchange with Tower systems

The system is recommended to be able to exchange messages with the integrated tower system, A-SMGCS, and tower electronic flight strip system. The followings are the major exchanging messages:

➤ flight plan message

Providing synchronization information of flight plan messages between ATM system and tower system, including flight plans creation, modification, deletion, cancellation and flight plan life evolution, etc.

➤ SSR assignment message

Providing synchronization information of SSR allocation and release between ATM system and tower system.

➤ Runway operational state

Providing synchronization information of runway operational states between ATM system and tower system, including DEP, ARR CLOSE,

and additional information such as inspection and construction temporarily, etc.

4.8 Cyber Threats and Mitigation

4.8.1 General Description

With the extensive deployment and closer interconnection of Commercial-Off-The-Shelf (COTS) Information and Communications Technology (ICT) Systems which is built on common standards rather than on the conventional proprietary equipment, Air Navigation Service Providers (ANSPs) have been facing increasing challenges ~~to~~ in protecting their critical infrastructure and manage potential risks arising from cyber security threats.

To address the growing concerns on cyber security threats, ICAO has extended its SARPs with Annex 17 on Security, with the supplement as in ICAO Doc 8973 “Aviation Security Manual” which sets out the aviation security requirements, including cyber security in ATMAS. In addition, ICAO published Doc 9985 “ATM Security Manual” setting out the principles and guidelines for protecting ATC system infrastructure from cyber attacks. States/Administrations are encouraged to pursue the appropriate level of compliance to the cyber security control requirements as stated in the ICAO documents and make collaborative efforts to effectively address cyber security threats. ICAO and other international organizations have been promoting the importance of cyber security in ATC systems via their web-site, such as ICAO’s Thematic Website on Cyber security (www.icao.int/cybersecurity) and CANSO’s website on Standard of Excellence in Cyber security.

Field Code Changed

4.8.2 Cyber Security Management

States/Administrations are encouraged to develop cyber security management, which adopts a proactive and systematic approach for protecting the increasing digitization of ATS against cyber threats, through the establishment of Cyber Security Manual, Cyber Security Handbook and User Account Management Policy. The above-mentioned documents should be developed in accordance with relevant provisions in ICAO Annex 17 and Doc 9985 to provide protection of the safety-critical ATMAS against cyber threats and interference. Key elements of enhanced controls on cyber security are as follows for reference:

e-a. Cyber Security Policy

States/Administrations should establish ~~its~~their own Cyber Security Policy to mitigate cyber threat. Dedicated committee or working group on cyber security with regular meetings is encouraged to set up for reviewing policies and steering the implementation of cyber security control measures throughout the whole life cycle of ATMAS.

Formatted: Numbered + Level: 1 + Numbering Style: a, b, c, ... + Start at: 1 + Alignment: Left + Aligned at: 0" + Indent at: 0.3"

Formatted: Bullets and Numbering

e-b. Network Infrastructure Protection

Interoperation among ATMAS and other ATS systems for information exchange is inevitable. Proactive protection of the backbone data network of ATMAS is essential to ensure its operation. Multi-tier defence-in-depth

Formatted: Numbered + Level: 1 + Numbering Style: a, b, c, ... + Start at: 1 + Alignment: Left + Aligned at: 0" + Indent at: 0.3"

Formatted: Bullets and Numbering

scheme for external TCP/IP unicast communication to other systems, comprising network equipment, firewalls, Network Intrusion Detection (NIDS) or Network Prevention System (NIPS), is suggested to strengthen the protection of the network ATMAS against cyber threats from external connections. To further strengthen the above-mentioned scheme, data diode gateway could be utilized to leverage on unidirectional communication for the dissemination of data from ATMAS to other systems.

During the project implementation stage of ATMAS, Virtual Private Network (VPN) is often suggested by the system manufacturer to allow their personnel to assist in the installation and configuration of the system remotely. Since the system is not yet in operational use and is isolated from other operational ATC systems, an external VPN connection to ATMAS is considered acceptable in general for facilitating the project implementation. States/Administrations should assess the cyber security risks involved in remote VPN access during the integration of data interfaces to other ATC systems and ensure that all the security risks have been mitigated to an acceptable level.

After the ATMAS is put into operational use, external VPN access by the system manufacturer is, in general, not recommended. If there are operational needs to keep the VPN access by system manufacturer, States/Administrations should assess the cyber security risks and safety risks involved and implemented all the necessary measures to mitigate the risks to an acceptable level.

f.c. User Account Management

To protect the ATMAS from the cyber security risk of access control, States/Administrations should establish a systematic and traceable process for the administration of user accounts applicable to authorized access to ATMAS.

g.d. System Development Life Cycle

To achieve the viability and sustainability of cyber security protection, the protection from cyber threats in mind throughout the system life cycle of the development of ATMAS is indispensable. States/Administrations could formulate a project procedures handbook, which includes cyber security requirements, to safeguard against cyber threats from an early concept and design stage of a project. Besides, Independent Network Security Risk Assessment (INSA) for ATMAS is encouraged to conduct at a different stage of the project cycle to assess the adequacy of the cyber security measures applied to the system development.

h.e. Removable Media Control

Removable media provides a common route for importing malicious content into an information system. To mitigate the potential risk posed by the use of removable devices or media in ATMAS, States/Administrations should consider ~~to~~ refining ~~their~~ workflow to strengthen the security control,

Formatted: Numbered + Level: 1 + Numbering Style: a, b, c, ... + Start at: 1 + Alignment: Left + Aligned at: 0" + Indent at: 0.3"

Formatted: Bullets and Numbering

Formatted: Outline numbered + Level: 1 + Numbering Style: a, b, c, ... + Start at: 1 + Alignment: Left + Aligned at: 0.29" + Indent at: 0.59"

Formatted: Outline numbered + Level: 1 + Numbering Style: a, b, c, ... + Start at: 1 + Alignment: Left + Aligned at: 0.29" + Indent at: 0.59"

such that a removable media should be scanned for malicious content by the machine prior to uploading data to ATMAS.

i.f. Software Security Patch Management

Patching vulnerabilities for ATMAS is a key challenge ~~to~~ maintaining the balance between security and performance. States/Administrations could set up a scheme to work closely with system manufacturers to evaluate system patches when considered appropriate.

Formatted: Outline numbered + Level: 1 + Numbering Style: a, b, c, ... + Start at: 1 + Alignment: Left + Aligned at: 0.29" + Indent at: 0.59"

j.g. Physical Security Measures

While cyber security measures are in place for dealing with cyber threats, States/Administrations should implement physical security measures to physically protect the infrastructure of ATMAS from physical threats. The physical security provision includes facility management, security guards, CCTV surveillance, access control, physical lock, USB blocker, etc., from perimeter security down to console/rack level.

Formatted: Outline numbered + Level: 1 + Numbering Style: a, b, c, ... + Start at: 1 + Alignment: Left + Aligned at: 0.29" + Indent at: 0.59"

k.h. Response to Cyber Security Incidents

States/Administrations are encouraged to collaborate with the relevant local authority responsible for the investigation and prevention of cyber crime ~~closely~~ ~~collaborate with relevant local authority responsible for investigation and prevention of cyber crime~~. ~~DA~~ direct reporting mechanism is recommended to establish in order to seek swift assistance from the local authority for handling cyber security incidents. States/Administration is encouraged to seek relevant authority for an independent assessment ~~on~~ of cyber security measures implemented on ATMAS. Periodic drill exercises should be arranged to upkeep staff awareness and the robustness of the reporting mechanism

Formatted: Outline numbered + Level: 1 + Numbering Style: a, b, c, ... + Start at: 1 + Alignment: Left + Aligned at: 0.29" + Indent at: 0.59"

5. SYSTEM SOFTWARE MANAGEMENT

The system software management is a primary discipline of managing how software is modified through standardized procedures all over the life cycle in order to enhance system robustness, reliability, stability and safety and contribute to keep it running healthily. It is highly recommended to establish designated Software Management Department (SMD) specialized in system software management.

By experience, software management is recommended to cover requirement management, fault management and version & patch management. States/Administrations are encouraged to conduct different management stages for the practical requirement. ~~The sthe an the SThe ss~~

5.1 System Requirement Management

System requirement management is intended to properly control the impact of changes throughout the software architecture, tracing back to the originating source of needs. The objective is to ensure a complete and consistent representation of the software requirements baseline, to satisfy with development of civil aviation, and to lead to high quality and effectiveness.

SMD is responsible, with accordance to issued policies, to developing requirements database, guiding system construction, upgrading and tracking requirements realization, ~~the toforings for investigating problem report or inspecting, to investigate problem report or inspect the p ingeeingto inge~~ LOMG is responsible for ~~handling system failures, reporting software problems, testing software releases in the local environment, and upgrading software changes on the operation system.~~ LOMG is responsible to handle system failure, to report software problem, to test software release in local environment, and to upgrade software change on operation system.

5.1.1 Requirements proposal and application

System software requirements generally originate from changes relevant to work procedures, new techniques application, etc. At the beginning, a preliminary requirement scheme needs to be drawn up, including the following contents:

- a. Necessity analysis.
- b. Feasibility analysis.
- e. Design specification.
- d. Implementation time expected.

Formatted: None, Line spacing: single, No bullets or numbering, Tab stops: Not at 0"

Formatted: Strikethrough

Formatted: Space Before: 15.6 pt, After: 15.6 pt, Line spacing: single

Formatted: Not Highlight

Formatted: Strikethrough

Formatted: Normal, Indent: Left: 0", Hanging: 0.39", No bullets or numbering

Formatted: Strikethrough

Formatted: Space Before: 15.6 pt, After: 15.6 pt, Line spacing: single

Formatted: Not Highlight

Formatted: Font: (Default) Times New Roman, 12 pt

Formatted: Not Highlight

Formatted: Font: (Default) Times New Roman, 12 pt

Formatted: Not Highlight

Formatted: Font: (Default) Times New Roman, 12 pt

Formatted: Not Highlight

Formatted: Font: (Default) Times New Roman, 12 pt

Formatted: Not Highlight

Formatted: Font: (Default) Times New Roman, 12 pt

Formatted: Not Highlight

Formatted: Font: (Default) Times New Roman, 12 pt

Formatted: Not Highlight

Formatted: Font: (Default) Times New Roman, 12 pt

Formatted: Not Highlight

Formatted: Font: (Default) Times New Roman, 12 pt

Formatted: Strikethrough

Formatted: Normal, Indent: Left: 0", Hanging: 0.49", Space Before: 15.6 pt, After: 15.6 pt, No bullets or numbering

Formatted: Space Before: 15.6 pt, After: 15.6 pt, Line spacing: single

Formatted: Normal, Indent: Left: 0.29", Hanging: 0.3", Space Before: 15.6 pt, No bullets or numbering

~~After determined and confirmed, requirement scheme shall be applied and submitted for approval.~~

Formatted: Space Before: 15.6 pt, After: 15.6 pt, Line spacing: single

~~5.1.2 Requirements assessment and approval~~

Formatted: Normal, Indent: Left: 0", Hanging: 0.49", Space Before: 15.6 pt, After: 15.6 pt, No bullets or numbering

~~SMD is accountable for analyzing and assessing the scheme, considering the following factors at least:~~

Formatted: Space Before: 15.6 pt, After: 15.6 pt, Line spacing: single

- ~~a. Content integrity, reason sufficiency.~~
- ~~b. Adherence to standards and regulations.~~
- ~~e. Technical feasibility.~~
- ~~d. Influence on the system.~~
- ~~e. The scope of software baseline and corresponding impact (in case of multiple sets from different sites).~~
- ~~f. Uniformity across systems (if equipped with a fallback system).~~

Formatted: Normal, Indent: Left: 0.29", Hanging: 0.3", Space Before: 15.6 pt, No bullets or numbering

~~The department shall feedback assessment results and reviews, archive them into the requirement database and follow up the progress of software requirements implementation.~~

Formatted: Space Before: 15.6 pt, After: 15.6 pt, Line spacing: single

Formatted: Normal, Indent: Left: 0", Hanging: 0.39", No bullets or numbering

Formatted: Not Highlight

Formatted: Space Before: 15.6 pt, After: 15.6 pt, Line spacing: single

Formatted: Not Strikethrough

Formatted: Not Highlight

Formatted: Not Strikethrough

Formatted: Not Highlight

Formatted: Not Strikethrough

Formatted: Not Highlight

Formatted: Not Highlight

Formatted: Not Strikethrough

Formatted: Not Strikethrough

Formatted: Not Highlight

Formatted: Not Strikethrough

Formatted: Not Highlight

Formatted: Not Strikethrough

Formatted: Not Highlight

Formatted: Not Strikethrough

Formatted: Not Highlight

Formatted: Not Strikethrough

Formatted: Normal, Indent: Left: 0", Hanging: 0.49", Space Before: 15.6 pt, After: 15.6 pt, No bullets or numbering

Formatted: Space Before: 15.6 pt, After: 15.6 pt, Line spacing: single

~~5.2 System Fault Management~~

~~s. but and, which is that is. The ssthe s, for to in ged eds ion the the ing the for on the d they~~
~~System fault management mainly includes fault record, fault investigation, solution evaluation and troubleshooting arrangement. It is necessary to track the entire process of faults from occurrence to resolution, ensuring various faults resolved in an efficient and orderly way.~~

~~5.2.1 Fault record~~

~~The Maintenance Service Provider (MSP) is suggested to record all of faults happened on operation and handling processes, collect valuable logs and information for analysis, and register faults caused by defects. The content of fault registration includes basic system information (like manufacturer, operating site, and software version&patch number), the occurrence time, and detailed description of phenomenon. In addition, the severity and priority of the fault should be determined on the basis of the impact.~~

5.2.2 Fault investigation

Fault investigation requires a comprehensive analysis of the cause in the light of system performance, logging records and other information. Participants in the fault investigation are suggested to involve SMD, System Supplier (SP), SMP, and controllers. The SMD is advised to carry on the number to faults, follow up and manage them, as well as double check the severity and priority. The SP is required to check software codes, locate defects and provide analysis report with root cause.

Given that one fault might have an influence on the systems deployed on different sites and sharing the same software baseline, SMD is suggested to analyze the scope of the affected and release risk notification in time to each MSP. Countermeasures shall be supplied for the best preparation.

5.2.3 Defect correct plan

The defect repair plan is recommended to be discussed and formulated by the SMD, SP, SMP, and controllers. The content and consideration factors of the plan include:

- a. According to the severity and priority, determine the software version&patch for each recovery.
- b. According to the workload, formulate the schedule of software version&patch delivery.

SMD is suggested to follow up the progress of plan implementation and adjust as it stands.

5.3 Software Version& Patch Management

ssd_of_st_e sare throughin thewerecareare sthe Software version&patch management is a process of validating the software handed in by SP as expected and avoiding the appearance of new defects. The key of software version&patch management contains review and check, test and evaluation, and release. Based on the extent of the impact of changes on the system, the new release is divided into software version and patch.

5.3.1 Software delivery

The supplied software is suggested to include the compiled programs, software modification description and upgrading instruction. SP should provide check code for the programs to guarantee the correctness for fear of errors in the delivery process. Besides, for the benefit of software quality, SP is proposed to conduct factory test

Formatted: Normal, Indent: Left: 0", Hanging: 0.49", Space Before: 15.6 pt, After: 15.6 pt, No bullets or numbering

Formatted: Space Before: 15.6 pt, After: 15.6 pt, Line spacing: single

Formatted: Normal, Indent: Left: 0", Hanging: 0.49", Space Before: 15.6 pt, After: 15.6 pt, No bullets or numbering

Formatted: Space Before: 15.6 pt, After: 15.6 pt, Line spacing: single

Formatted: Normal, Indent: Left: 0.29", Hanging: 0.3", Space Before: 15.6 pt, No bullets or numbering

Formatted: Space Before: 15.6 pt, After: 15.6 pt, Line spacing: single

Formatted: Normal, Indent: Left: 0", Hanging: 0.39", No bullets or numbering

Formatted: Not Highlight

Formatted: Not Highlight

Formatted: Font: (Default) Times New Roman, 12 pt

Formatted: Space Before: 15.6 pt, After: 15.6 pt, Line spacing: single

Formatted: Font: (Default) Times New Roman, 12 pt

Formatted: Not Highlight

Formatted: Font: (Default) Times New Roman, 12 pt

Formatted: Font: (Default) Times New Roman, 12 pt

Formatted: Not Highlight

Formatted: Font: (Default) Times New Roman, 12 pt

Formatted: Not Highlight

Formatted: Strikethrough

Formatted: Normal, Indent: Left: 0", Hanging: 0.49", Space Before: 15.6 pt, After: 15.6 pt, No bullets or numbering

Formatted: Space Before: 15.6 pt, After: 15.6 pt, Line spacing: single

with specific cases and scenarios before delivery, and then submit test result and report.

5.3.2 Software review

From experience, it is recommended that the SMD register the software programs and review the factory test report. SMD verify the software programs with check code, install them on the test platform and validate the upgrading instruction. Moreover, SMD make sure that the integrity and accuracy of modification description contents requires are satisfied with expectation.

5.3.3 Software test

Based on the software modification, SMD is recommended to set up a test team, prepare a platform, and formulate a testing plan. Compared with patch test, software version test should consider broader testing scope, longer time, and more participants.

Controllers and MSP are suggested to deeply participate in the testing work and conduct a comprehensive test at aspect of functional improvements, main functional modules, regular operations on HMI and system stability. The test team is advised to write down test results in detail.

After the test is completed, test team is suggested to render a report that test process and result demands to be elaborated and analyzed, and then comes to conclusion.

5.3.4 Test reports evaluation and software release

The result of test is recommended to be evaluated by both SMD and MSP. Software which has passed the evaluation can be released for on-site installation, and otherwise returned to the manufacturer.

In addition, SMD and MSP are suggested to give full consideration to impact on operational environment, user experience and maintenance capability because of software evolution and changes.

Formatted: Normal, Indent: Left: 0", Hanging: 0.49", Space Before: 15.6 pt, After: 15.6 pt, No bullets or numbering

Formatted: Space Before: 15.6 pt, After: 15.6 pt, Line spacing: single

Formatted: Normal, Indent: Left: 0", Hanging: 0.49", Space Before: 15.6 pt, After: 15.6 pt, No bullets or numbering

Formatted: Space Before: 15.6 pt, After: 15.6 pt, Line spacing: single

Formatted: Normal, Indent: Left: 0", Hanging: 0.49", Space Before: 15.6 pt, After: 15.6 pt, No bullets or numbering

Formatted: Space Before: 15.6 pt, After: 15.6 pt, Line spacing: single

Formatted: Line spacing: single

6.5. System Transition

There are several scenarios in which ATMAS transition normally happens, ranging from minor to major changes, including:

- a. ~~Minor software corrections or patches for defects tracked under System Software Management (previous chapter) to enhance system robustness, reliability, stability, and safety.~~
- b.a. ~~Moderate or~~ Major software and/or hardware upgrade, including operating system upgrade and important modules upgrade such as SDP or FDP to provide new or enhanced functionalities. These cases may influence the system stability, so it is recommended to take a transition to guarantee the operation safely.
- e.b. Overall system upgrade with new software and hardware equipment.

For a more complex transition that involves multiple stakeholders and equipment, change management, safety risk management, transition plan, rehearsal, and post-transition support are the key elements to ensure a smooth system transition.

5.1 Phases of System Transition

There are mainly four transition phases: transition preparation, transition rehearsal, system transition and post-transition operation.

- a. Transition preparation: the necessary preparation for transition In this phase, transition scheme, safety assessment, equipment preparation, staff training, an manual update shall be completed.
- b. Transition rehearsal: The main objective of this phase is to build confidence in the new changes and to flag out any possible issues before the actual transition. It can be achieved by running an on-line test of the new system during off-peak hours or in the backup system in parallel with the operational system. During the on-line test, the new system could be connected with external interfaces and systems progressively. The operational users and engineering staff will test the main functions and interfaces, and record necessary optimization to the system as well as the rehearsal procedure. The frequency and duration of rehearsal shall be adjusted according to the complexity of the system transition.
- c. System transition: In this phase, the new system will be put into operation. If the transition is complex with software and hardware upgrade, shadow operation is suggested, and the shadow operational period could last 1 or 2 weeks or even longer where appropriate. And according to the result of the shadow operation, the time point to start the transition shall be determined. If

Field Code Changed

Field Code Changed

Field Code Changed

the transition failed, a decision on whether to repeat or roll back needs to be made.

- d. Observing operation: In this phase, the new system operates on line, and an observation period of one month or more is suggested, depending on the complexity of the changes.

5.2 Transition Preparation

5.2.1 Transition Scheme

The complete transition scheme is necessary for a successful transition. Depending on the scale of the transition, the transition scheme is suggested to contain the followings:

- a. The preliminary work to be finished, including:
 - Review of acceptance testing results and equipment preparation.
 - Review of the adequacy of change management and safety risk management.
 - Review of training, including the competence of operational and engineering staff.
 - Review of the change in ATC Procedures and update the operation manual.
 - Other relevant work required.
- b. Transition steps plan, procedures, and key points.
- c. Check-list: used to check the system transition operation and verify system functions and performance during transition rehearsal and system transition.
- d. Decision mechanism: transition institution shall be established to determine on the transitional key point.
- e. Contingency plan: used to cope with the emergency situations and include the decision mechanism about roll back or transition delay, roll back plan, and the emergency support team.

Field Code Changed

Field Code Changed

Field Code Changed

5.2.2 Scheme Evaluation

The scheme evaluation is necessary and proposed to include scheme feasibility, scheme completeness, scheme presumption, equipment and staff preparation, the stability of the new system, and the solutions to bugs discovered during the on-site test. According to all these elements, some improved suggestions should be raised to make the scheme more perfect. After the evaluation, recheck should be made to ensure the implementation of the suggestions.

5.2.3 System Deployment

To ensure the system rehearsal and transition smoothly, the technical staffs should validate the new software version on the test platform to ensure the new version can work well. And then, the system maintenance department should deploy the new software and hardware in advance. Making sure all the new software and hardware deployed in the system- will shorten the time of transition sufficiently.

Formatted: Font: (Default) Times New Roman, 12 pt

~~To ensure the system rehearsal and smooth transition, the new software and hardware should be sufficiently deployed.~~

5.2.4 Table Pre-rehearsal

Table-top exercise refers to the process in which the participants use maps, sand tables, flow charts, and other auxiliary means to interactively discuss and deduce the transition steps and emergency decision-making in the transition scheme.

Table-top exercise is recommended to ensure the feasibility of system switch steps, the smoothness of cooperation, the completeness of checklist, and the rationality of time arrangement.

~~For major transition, table top exercise is recommended to ensure the feasibility of system switch steps, the smoothness of cooperation, the completeness of checklist and the rationality of time arrangement.~~

5.2.5 Other Preparations

The operational and engineering manual should be updated, including system information, technical manual, notification process, and emergency plan.

Before the rehearsal, the system maintenance department should train staffs about the transition scheme and the updated manual to help them understand the system transition, collaboration matters among departments and system new functions. Staff training is suggested to be completed to ensure familiarity of the new system.

5.3 System Rehearsal/Pre-Transition Verification

The transition scheme, including the detailed transition procedure and steps, should be made familiar to the team through training activities prior to the system transition. Depending on the complexity, several system rehearsals are suggested to be performed during the off-peak hours. The purpose of the system rehearsal is to verify the transition procedure as well as to validate the functionality, reliability, and stability of the new system in a real operational environment.

5.3.1 System Switch Steps Validation

The transition procedures are recommended to be validated according to the overall transition rehearsal scheme. The procedure to be validated includes at least the following: system switching steps, operating contents, transition team, and reasonability allocation, notification and reporting process. A checklist is suggested to

be developed and optimized according to the result of each rehearsal. The optimization should be verified at the next rehearsal.

During the rehearsal, the time spent on each step is advised to be verified, and to be used as a reference to support the decision making during the formal transition.

5.3.2 System Functions and External Interfaces Validation

Formatted: English (United States)

The system functions and external interfaces are suggested to be tested, and to ensure that they are functional as intended during the rehearsal. To ensure a smooth transition, the problems identified during the transition should be recorded in detail, and corrected with the support of the SP.

5.4 System Transition

At the end of the above preparation activities, the transition management organization is suggested to decide to approve the date and time of the formal transition, based on the transition scheme evaluation report, the transition preparation status, and the result of the transition rehearsals.

For major system replacement or overall system upgrade transition, a 1-2 weeks or longer shadow period is recommended to put the new system into operation during an off-peak time, to verify the system performance in a real operational environment, and to allow staff to gain familiarity and confidence in operating the new system. The duration of the shadow period is determined by controllers. 1-2 weeks shadow period is suggested to make every shift familiar with the new system. Appropriate rostering of staff is required such that all staff will be given the opportunity to gain the experience in operating the new system.

Finally, the transition is recommended to be performed based on the pre-defined procedure at the pre-defined transition time. The new system should be put into operational use after the verification of the functioning of the system is confirmed, following its transition.

However, if suppose there are blocking or critical issues, e.g. such as issues affecting safe operation, problem affecting safe operation occurring during the transition. In that case, decisions should be made according to the decision making strategy defined in the transition scheme, which may result in rollback or delay of the transition.

5.5 Post-Transition Operation

The post-transition operation phase is suggested as the run-in period of the system, which preferably requires additional staffing from the MSP as well as SP, to resolve teething issues. The issues identified during this phase should be timely analyzed, corrected, and reviewed. In addition, the maintenance experience of the new changes will be accumulated.

The duration of the post-transition operation phase is recommended to be one month or longer. A formal assessment is suggested to be performed at the end of this phase. The assessment is proposed to include:

Air Traffic Management Automation System

Implementation and Guidance Document

- a. Issues reported during the observation period.
- b. The cause analysis; and possibly the avoidance and corrective methods of the issues.
- c. Recommendations for future operation, matters-needs-attention, etc.

The system will enter ~~to~~ the stable operation phase after the observation period.

7.6. System Maintenance

The ATMAS goes to the system maintenance phase after being put into operation. System maintenance is necessary for the entire service life of the system. Critical functions and equipment should normally work ~~normally~~ even as the environment changes throughby planned and organized maintenance. The purpose of system maintenance is to guarantee ~~the~~ stable and continuous operation, and to improve the performance of the system.

6.1 System Maintenance Participants

To handle the maintenance of complex and safety-critical ATMAS, a ~~robust~~ and systematic maintenance management, and practice should be set up with close cooperation among system suppliers, Maintenance Service Provider (MSP), and the Air Navigation Service Provider (ANSP) to ensure the operation of the system.

Under the maintenance framework for ATMAS, the system supplier, MSP, and ANSP form a close coordination trio in operating and supporting the maintenance framework.

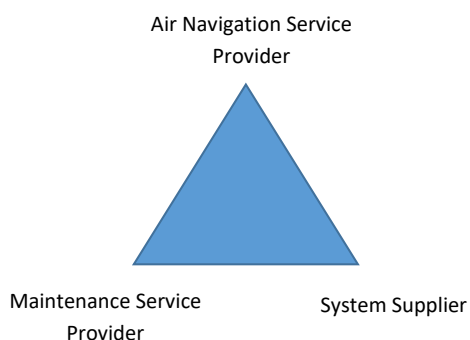

Figure7.1-1: Trio for Maintenance Framework

6.1.1 System Supplier

The design of system plays a critical role ~~on~~ in the ease of maintenance during the operation stage of the system. Before system commissioning, the system supplier, as the entity with the most comprehensive know-how on the system, should provide sufficient maintenance documentation and training to ANSP and MSP, including complete information for proper installation, set-up, use, operation, support, and maintenance of the system.

The system supplier should provide documentation to the ANSP and MSP for aiding the use, application, and maintenance of the system and individual equipment, which should include:

- a. Operation handbooks and user manuals for operating procedures and system functionalities for use by controllers, supervisors, assistants, and support specialists.
- b. Technical literature for the full technical description of configuration and operation in the system as well as full details of each system component, block diagrams with data flow, mechanic and wiring schematic diagrams, as-built drawings, etc.
- c. Service and maintenance manuals, including system setup, optimization and parameterization, preventive maintenance procedures (system checking and rebooting, calibration, cleaning, housekeeping, etc.) with recommended frequencies, and troubleshooting procedures in hardware and software (recommended solution and flow chart to identified issues, handling of alarms and error messages, etc.).

All documents should be reviewed and endorsed by the relevant authority prior to use.

The system supplier should prepare training plans and training course materials for ANSP and MSP for review with sufficient time prior to critical milestones, such as commencement of design review, factory/site acceptance tests, and ATC operational train-the-trainer course. ANSP, in coordination with MSP, should set out the required training topics, which should be specific to different user groups, in the system contract.

Subject to actual needs, after ANSP and MSP have built up their own training capability, on-site maintenance review and assessment on MSP should be conducted by the system supplier after commissioning on a regular basis, with more frequent trainings/assessments during the start-up and run-in period after commissioning.

As ATMAS is a complex system, it is unavoidable that unexpected technical issues might emerge, especially teething issues during the early stage of operation. As such, the system supplier should be required to respond to requests from ANSP or MSP to provide timely assistance in dealing with and rectifying all faults or deficiencies in software and hardware within pre-defined response time according to the criticality of such faults or deficiencies as specified in the contract. Repeated faults should be handled and investigated with high priority by the system supplier to identify the root cause and implement corrective measures.

Since technology is changing rapidly, some system components might become obsolete and become difficult to source in the market. The system supplier should provide a list of obsolete equipment and its replacement models on a regular basis, and the replacement model should be evaluated on-site for its compatibility prior to use as a spare for operation.

The performance of the system supplier has to be regularly reviewed in suitable forums, such as performance review meetings in conjunction with ANSP and MSP representatives.

The system supplier could consider ~~to~~ forming user groups to allow sharing of users' experiences and gather feedbacks. ~~S~~The system supplier should facilitate regular hosting of user group meetings.

6.1.2 Maintenance Service Provider

~~E~~The engagement of an MSP to perform frontline maintenance under the supervision of ANSP is a practical solution in leveraging skill sets and the latest technology available in private sector in order to facilitate the provision of reliable services with cost benefit.

Under the regime of compliance to all applicable ordinances and regulations, Safety Management System and Air Traffic Safety Electronics Personnel (ATSEP), the maintenance services provided by MSP should include; watch-keeping of equipment, preventive/corrective maintenance, system/equipment minor modification/replacement works, staff training, and procurement of spares and test equipment/ tools. Support services such as record-keeping on maintenance activities, preparation of statistics and reports and inventory control, etc., could be provided as part of the package from MSP.

MSP needs to perform maintenance according to the system supplier's established procedures at recommended intervals, including health checks on the system, servers, equipment and workstations, critical data backup, and log capture/review for hardware, software, user management, and other activities, system parameters and user preference checks and backup, regular clean-up, and reboots of hardware including servers and workstations, etc. Proactive system housekeeping procedures adopting industry best practices with the recommendation from system supplier and expertise from MSP, together with close monitoring of system healthiness/system resources, and housekeeping of servers/workstations on a regular basis to upkeep the system performance, should be in place.

There could be cases that due to the local specific environment/operational status of the ATMAS, it would require extra steps or more frequent maintenance, e.g., more frequent clean-up/reboot of servers and workstations, on top of recommended maintenance procedures by system supplier. MSP, who looks after the system day-by-day and is familiar with local environment, would contribute their expertise ~~for~~in adapting the maintenance procedures to fit into the local needs after consulting the system supplier.

In addition, like any critical systems running on a round-the-clock basis, ATMAS has no exception that it might encounter system fault where immediate attention from MSP is required. For example, a server breakdown after a software bug is hit with no or little pre-alerts. It is important that MSP has geared up with a full deck of operational instructions for their watch-keeping staff to handle all sorts of foreseeable system scenarios with proper initial and re-fresher trainings/drills on such scenarios. The build-up of know-how and experience for MSP in dealing with urgent scenarios is crucial to smooth operations of the ATMAS.

Similar to system suppliers, the service level of performance of MSP has to be constantly monitored to meet ~~with~~ the target levels set out in the contract and regularly reviewed in suitable forums, such as operations & maintenance review meetings in conjunction with ANSP representatives to ensure maintenance provisions could meet the service needs.

6.1.3 Air Navigation Service Provider

As the party to govern maintenance service performance by MSP and system supplier through various means discussed above, ANSP has to ensure the necessary support and resources to be provided to MSP and system supplier for fulfilling, or even exceeding, the baseline maintenance requirements are set out in the contracts with these parties. Payment deduction might be incorporated into the contract to handle cases where performance does not meet requirements, but it might bear impacts on maintaining a good relationship with MSP or system supplier.

ANSP has to ensure the services provided by MSP and system suppliers are in compliance with ICAO standards and international best practices. ANSP is encouraged to share experience and best practices gained from ICAO and international meetings/ symposia/ seminars, as well as overseas facts-finding visits, with MSP and/or system suppliers with a view to enhancing the maintenance regime.

To allow ATC professionals to perform their work safely and satisfactorily, it is highly desirable for ANSP's engineering professionals to understand the operational needs such that the ATMAS could fully support their work. As such, constant communications with ATC professionals in addressing their needs via suitable steering forums and communication channels would be critical to the smooth operations ~~on~~ of ATMAS. Following the system commissioning, a technical team, comprising ANSP engineering professionals, system supplier, and MSP, could be established with ATC professionals to oversee system performance and deployment of new software builds and system data updates to ensure smooth operation of the ATMAS.

6.2 Resources Requirement

Necessary resources are mandatory for system maintenance, and the main considerations are as follows:

6.2.1 Staffing

MSP should ensure sufficient staffs ~~are~~ are employed to form a maintenance team and provide 24-hour operation and maintenance.

Before stepping into the system maintenance phase, MSP and ANSP should ensure the personnel ~~are~~ are fully trained by the SP or certified trainers. This ensures that the personnel involved in the maintenance work grasp knowledge and skills related to the system. It is also recommended to arrange on-site training by SP for MSP and ANSP after system installation. Before the training, the training plans and training course materials should be fully reviewed ed by ANSP/ MSP in accordance with contract requirements, and define training topics for different users.

Before the system is put into operation, MSP and ANSP are recommended to send personnel to work in different phases for technical reserves in advance, and enhance their comprehension and familiarity with the system, which will be conducive to the subsequent maintenance work:

a. System design phase

MSP and ANSP are recommended to send personnel to participate in the design of the system to track the project development progress in SP factory, check the rationality and applicability of the design of each functional module of the system and put forward suggestions, and review technical documentation at the milestone, including the consistency of requirements, product design, handbooks, and acceptance test book.

b. Factory acceptance test phase

MSP and ANSP shall send personnel to participate in factory acceptance test in accordance with the contract requirement. MSP and ANSP personnel shall review the acceptance test books provided by SP in advance. The acceptance test shall be executed according to the approved test book in the test environment, such as platform, signal, instrument, etc., prepared by SP, and the result shall be recorded in the report.

c. Installation phase

After the work of on-site equipment installation starts, MSP should send personnel to participate in the whole process of hardware installation, software debugging, on-site acceptance tests, ~~and~~ flight inspection, etc. At this stage, personnel should be well familiar with important information such as equipment installation location, cabling, signal routing, position layout, label ~~and~~ signs, etc. They also need to learn software debugging and testing methods, and master the knowledge of system's functions and performance during on-site testing and flight inspection.

Besides above all, MSP and ANSP should set up their own maintenance personnel training systems, maintenance personnel access mechanism, and regular assessment ~~of about~~ personnel skills to ensure that qualified personnel can perform the operation, maintenance, and management of the system.

6.2.2 Documents

Before the start of the system maintenance phase, MSP and ANSP should make sure necessary documents are in place ~~d~~ to run the system. The documents should include at least the following:

a. System Design Specification: a set of technical documentation including system architecture, interface control documents, function module principle, etc.

~~a.b.~~ Operational manual: an instruction manual that describes the function, performance, and user interface of the system software in detail, so that the

Formatted: Bullets and Numbering

maintenance can understand how to use the operate the system.

- b-c. Maintenance Manual: the service and maintenance manual includes system installation, parameters setting, maintenance suggestions, as well as troubleshooting procedures in hardware and software (it is recommended to provide a flow chart to locate and solve the problems; and a method to identify the alarm and error, etc.)
- d. User guides documentation: detailed description and operation guide of HMI for controllers, FIO, Flow.
- e. User handbook: detailed description and operation guide of HMI for supervisors, controllers and coordinators.
- d-e. Installation documentation: including details of each component of the system, cabinet layout, figure with data flow, mechanical and wiring schematic diagram, as-built drawing, etc.
- f. Training documentation: including training materials or documents related to factory and on-site training.
- g. Testing documentation: including achievement of acceptance criteria and identification of outstanding issues
- e-h. Emergency response process documentation: in the event of sudden equipment failure, effective countermeasures can be taken in time to minimize the impact of equipment failure on air traffic control operations.

Besides, MSP and ANSP should work out their working procedures, maintenance plans, and contingency plan ~~of~~for unning the system.

All documents should be reviewed and approved before application which should be updated continuously to keep the accuracy according to the changes ~~of~~in system behavior during the long-term operation.

6.2.3 Maintenance Tools

MSP and ANSP are recommended to be equipped with instruments and maintenance tools required for system maintenance, for examples, ~~at~~the simulator used to simulate track and message for system test, a software management tool for installation, rollback, and backup operation to software patch and release. Training for maintenance personnel shall cover the use of instruments, maintenance tools, and simulators by MSP and SP.

6.2.4 Spare parts

Sufficient hardware spare parts shall be reserved for the ATMAS, including servers, workstations, monitors, network equipment, etc. The percentage of spare parts is related to the scale of the system. The mechanism of spare parts management should

Formatted: Outline numbered + Level: 1 + Numbering Style: a, b, c, ... + Start at: 1 + Alignment: Left + Aligned at: 0.29" + Indent at: 0.59"

Formatted: Bullets and Numbering

Formatted: msolistparagraph, Space After: 0.5 line, Outline numbered + Level: 1 + Numbering Style: a, b, c, ... + Start at: 1 + Alignment: Left + Aligned at: 0.29" + Indent at: 0.59"

Formatted: Bullets and Numbering

be set up, including periodically testing and checking the reserve status to make sure that the spare parts are sufficient and available.

Since it is very common that computer hardware will be updated frequently, ANSP/MSP should review the list of hardware and confirm with the SP a list of obsolete hardware and replacement solutions regularly. The replacement hardware should be reserved as spare parts after finishing the site compatibility assessment.

If conditions allowed, ATMAS Test and Validate System (TVS) is recommended to be deployed for supporting new software testing, system parameter adjustment, and personnel training, etc.

6.3 Maintenance Content

System maintenance is recommended to include the following at least:

6.3.1 Periodic maintenance

Periodic maintenance including daily, weekly and monthly, etc. Which maintenance matters should be worked out according to the real operational requirements. It is recommended to cover the followings:

- a. Check the running status of the system software, dual nodes redundancy.
- b. Check the running status and health of the system hardware, including network load and the usage of resources such as CPU, memory, and disk of servers, workstations, and network devices. Please refer to section 4.5.2 for the inspection standards.
- c. Check the validation of external data, including surveillance data, AFTN, AIDC, meteorological data, GNSS, and the status of data interaction with the external system if any.
- d. Check the integrity of the recorded data to prevent the data lost.
- e. Check the status of basic function on bypass server.
- f. Perform active/standby switch between the redundant servers to ensure both servers can operate normally.
- g. Backup critical files and data periodically, including the system configuration parameters, database, and log, etc.
- h. Manually clean and reboot the server and workstation regularly.
- i. Check the physical system operating environment regularly, including temperature, humidity, equipment grounding, electromagnetic environment, etc.
- j. Switch the backup system to operational mode regularly to achieve a

balanced use for both main and backup systems.

6.3.2 Troubleshooting

MSP should promptly execute troubleshooting, correct system errors, and ensure that the system work normally by replacing components, updating software or parameter configuration, and other methods.

SP should respond in time to the requirements of MSP or ANSP after a failure occurs, and assist MSP in handling and correcting the failure within the predetermined response time according to the severity.

MSP needs to record all the system problems in different kinds and problem-solving processes, and collect necessary system logs for analysis.

When a problem is judged as a software defect, MSP needs to register and track the problem. It is recommended to use a fixed PCRs form to register the system software problems, including supplier name, site location, software version number, failure time, failure content description, user investigation of relevant logs, the severity of the problem, etc.

After being confirmed by ANSP, MSP sends the PCRs to SP in time for problem analysis and software repair.

According to the information in PCRs, SP establishes the problem database, checks software code, locates and repairs software defects, and provides problem analysis reports.

The software defect repair plan is discussed by SP, MSP, and ANSP, and they jointly determine the delivery and implementation schedule of the software patch. The detailed software defects management, please refer to section 5.2.

6.3.3 Software Version and Requirement Management

After the software is approved in site acceptance and put into operation, the software version and requirement management are managed by SP, MSP, and ANSP together throughout the service life of the system.

6.3.3.1 Baselines Establishment

Usually, SP will select a stable ATMAS software version defined as a Baseline, before SP develops a set of ATMAS based on the requirement of customers. The Baselines are defined for further software life cycle process activity and allow reference to, control of, and traceability between configuration items.

Baselines establishment is recommended to consider the factors as follows:

- a. Baseline should be established for each set of ATMAS.
- b. ATMAS Baseline is a stable software version that has been approved.

Formatted: Font: Bold

Formatted: List Paragraph, Level 3, Space Before: 13 pt, After: 13 pt, Line spacing: 1.5 lines, Outline numbered + Level: 3 + Numbering Style: 1, 2, 3, ... + Start at: 1 + Alignment: Left + Aligned at: 0" + Indent at: 0.49", Keep with next, Keep lines together

Formatted: English (United States)

Formatted: Font: Bold

Formatted: Bullets and Numbering

Formatted: Outline numbered + Level: 1 + Numbering Style: a, b, c, ... + Start at: 1 + Alignment: Left + Aligned at: 0.29" + Indent at: 0.59"

- c. Once a Baseline is established, it should be protected from change.
- d. In the service life of the system, the Baseline should have the check code and check method of the corresponding program to ensure the traceability consistency, and uniqueness of the program.

After the baseline version of the automation system is established, the customization of the automation system functions need to be fully discussed, researched, and agreed upon by SP, MSP, and ANSP. Then the SP carries out systematic research and development, and finally delivers the system software to users after passing factory acceptance and site acceptance.

6.3.3.2 System Requirement Management and Software Upgrade

The system function requirements usually come from the change of ATC procedures, the application of new technologies, etc., and the new functions are put into operation through software version upgrades.

ANSP may formulate a standard software requirements library according to operational needs, regularly maintain and update the requirements library, and guide the upgrading of software versions and the construction of new systems.

MSP is responsible for recording function requirements, analyzing and evaluating the description and scheme of the requirements, and submitting them to SP for development after being verified by ANSP.

SP completes the system software change and delivers it to MSP after passing the self-test, attaching the analysis of the impact scope of the software change.

MSP need to carry out functional improvement test and system stability test for software change. After ensuring that there is no defect, MSP shall jointly agree with ANSP on the effective time of software upgrade and implement the upgrade.

During the implementation of the software upgrade, MSP is recommended to backup the operating software. If there is any problem in the upgrading, MSP need to roll back the software to the previous version in time.

Note: If SP is responsible for the maintenance of system software throughout the service life of the system, the specific software maintenance contents may be defined in the contract which is agreed upon by all related parties.

Formatted: Font: Times New Roman, Bold, English (United States)

Formatted: List Paragraph, Level 4, Indent: Left: 2 ch, Space Before: 12 pt, After: 12 pt, Outline numbered + Level: 4 + Numbering Style: 1, 2, 3, ... + Start at: 1 + Alignment: Left + Aligned at: 0" + Indent at: 0.59", Keep with next, Keep lines together

Formatted: Font: (Default) Times New Roman, 12 pt, Bold

Formatted: Indent: Left 0 ch, Space After: 12 pt, Line spacing: Exactly 13 pt, Widow/Orphan control

Formatted: Font: (Default) Times New Roman, 12 pt

Appendix A

ATMAS IGD Request for Change Form

RFC Nr:	
---------	--

1. SUBJECT:			
2. REASON FOR CHANGE:			
3. DESCRIPTION OF PROPOSAL: [expand / attach additional pages if necessary]			
4. REFERENCE(S):			
5. PERSON INITIATING:		DATE:	
ORGANISATION:			
TEL/FA/X/E-MAIL:			
6. CONSULTATION RESPONSE DUE BY DATE:			
Organization	Name	Agree/Disagree	Date
7. ACTION REQUIRE :			
8. AIGD EDITOR		DATE REC'D :	
9. FEEDBACK PASSED		DATE :	

Appendix B

Table 3.2.10-1A Flight Specific Flight Data

Aircraft ID	Traversed Sector/s	Controlled Airspace	Flight Rule	Flight Type	No. of Danger Area Infringements	No. of Uplink Messages		No. of Downlink Messages		No. of Delivery Timeouts	
						Rejected	Accepted	Rejected	Accepted	Uplink	Downlink

[Selected Time Period]

Aircraft ID	No. of AIDC Messages		No. of AIDC Messages	
	Rejected	Accepted	Transmitted	Received

Table 3.2.10-1B Collective Flight Data

Day/Week/Month	Total No. of Flights	Airspace Sector				No. of Danger Area Infringements	No. of Uplink Messages		No. of Downlink Messages		No. of Delivery Timeouts	
		N	W	E	S		Rejected	Accepted	Rejected	Accepted	Uplink	Downlink

Day/Week/Month	Controlled Airspace				Flight Rule				Flight Type				
	ARR	DEP	OVF	DOM	I	V	Y	Z	S	N	G	M	X

Table 3.2.10-2 Flight Specific Surveillance Data

[Selected Time Period]

Aircraft ID	Surveillance Track Type				Source of Surveillance Track				Quality of Surveillance Track			
	Secondary	Mode S	Multilat	ADS-B	Secondary	Mode S	Multilat	ADS-B	Secondary	Mode S	Multilat	ADS-B
	o	o	x	o	1	2	-	2	Coast	Normal	-	High

Appendix C

Performance of Surveillance Data Processing in RSUR

RSUR Specifications define technical performance requirements of ATS surveillance systems used in support of a particular ATS application in a given airspace.

The RSUR-5NMSEP ER Tier-C specification are applicable to the delivery of surveillance data at the output of a surveillance system that is used to support 5 NM Separation service in en-route environment as described in PANS ATM (Doc 4444) section 8.7.3 in a Tier C environment.

Table 3-1: RSUR_5NMSEP_ER_TIER-C

RSUR specification 5NM-SEP_ER_TIER-C									
DATA	Coherence		Integrity			Time		Reliability	
	Update Interval UI	Probability of Update	Core Error	Tail error	Integrity	Age	Delay		
2D Horizontal Position (HP)	DAT _{UI} ≤ 12s	PoU ≥ 97%	HPE _{RMS} < 825m or HPE _{95%} < 1430m	RNBE _{UI} = 2714m RNBE _{UI} = 3644m	HP _{INT}	HP _{MDA} = 36.3s	-	-	
Pressure Altitude (PA)			-	-	PA _{INT} < 0.1%	PA _{MDA} = 30s	-	-	
Mode A code Identity (ID)			-	-	-	ID _{INT} < 0.1%	-	ID _{MUD} = 48s	-
Flight Status (emergency, SPI = FS)			-	-	-	-	-	FS _{MUD} = 24.2s	-
Time of applicability			With HP	-	-	-	-	-	-
Service	In defined OCV HP _{KTD} < 0.3s		FGT _{DEN} < 0.1% SRV _{INT} < 10 ⁻⁵ per report					SRV _{CNT} = 0.999 /hour	

- Formatted: Not Highlight
- Formatted: Font: 12 pt, Bold
- Formatted: Normal, Centered, Indent: Left: 0", Hanging: 0.49", No bullets or numbering
- Formatted: Not Highlight
- Formatted: Not Highlight

Air Traffic Management Automation System

Implementation and Guidance Document

The RSUR-5NMSEP ER Tier-B specification are applicable to the delivery of surveillance data at the output of a surveillance system that is used to support 5 NM Separation service as described in PANS ATM in en-route airspace (ICAO Doc4444) section 8.7.3 in a Tier B environment.

Table 3-2: RSUR-5NM SEP TIER B

RSUR specification 5NM-SEP_ER_TIER-B								
DATA	Coherence		Integrity			Time		Reliability
	Update Interval UI	Probability of Update	Core Error	Tail error	Integrity	Age	Delay	
2D Horizontal Position (HP)	DAT _{UI} ≤ 8s	PoU ≥ 97%	HPE _{RMS} < 540m or HPE _{95%} < 940m	RNBE _{10%} = 1776m RNBE _{1%} = 2384m	HP _{INT}	HP _{MDA} = 24s	-	-
Pressure Altitude (PA)			-	-	PA _{INT} < 0.1%	PA _{MDA} = 30s	-	-
Mode A code Identity (ID)			-	-	-	ID _{INT} < 0.1%	-	ID _{MUD} = 32s
Flight Status (emergency status, SPI = FS)	-	-	-	-	-	-	FS _{MUD} = 16s	-
Time of applicability	With HP	-	-	-	-	-	-	-
Horizontal Velocity			VEL _{RMS} =					
Vertical rate								
Flight status ground/airborne							FS _{MUD} = 16s	
Aircraft Identification							ID _{MUD} = 32s	
ACAS capability					CAP _{INT} < 10 ⁻⁵			
ADS-B version number					CAP _{INT} < 10 ⁻⁵			
Service	In defined OCV HP _{PRD} < 0.3s		FGT _{DEN} < 0.005% SRV _{INT} < 10 ⁻⁵ per report					SRV _{CNT} = 0.9999 /hour

Air Traffic Management Automation System

Implementation and Guidance Document

The RSUR-5NMSEP ER Tier- A specification are applicable to the delivery of surveillance data at the output of a surveillance system that is used to support 5 NM Separation service as described in PANS ATM (ICAO Doc4444) in en-route airspace section 8.7.3 in a Tier A environment.

Table 3-3: RSUR_5NMSEP_ER_TIER-A

DATA	RSUR specification 5NM-SEP_ER_TIER-A							
	Coherence		Integrity		Time		Reliability	
	Update Interval UI	Probability of Update	Core Error	Tail error	Integrity	Age	Delay	
2D Horizontal Position (HP)	DAT _{UI} ≤ 5s	PoU ≥ 97%	HPE _{RMS} < 230m or HPE _{95%} < 400m	RNBE _{LR} = 1262m RNBE _{LR} = 1695m	HP _{INT}	HP _{MDA} = 15s	-	-
Pressure Altitude (PA)			-	-	PA _{INT} < 0.1%	PA _{MDA} = 30s	-	-
Mode A code Identity (ID)	-	-	-	-	ID _{INT} < 0.1%	-	ID _{MUD} = 32s	-
Flight Status (emergency status, SPI = FS)	-	-	-	-	-	-	FS _{MUD} = 10s	-
Time of applicability	With HP	-	-	-	-	-	-	-
Horizontal Velocity			HVE _{RMS} < ?					
Vertical rate			VRE _{RMS} < ?					
Flight status ground/air-borne							FS _{MUD} = 10s	
Aircraft Identification							ID _{MUD} = 32s	
ACAS capability					CAP _{INT} < 10 ⁻⁵			
ADS-B version number					CAP _{INT} < 10 ⁻⁵			
ADS-B in capability					CAP _{INT} < 10 ⁻⁵			
Data-link capability					CAP _{INT} < 10 ⁻⁵			
Resolution Advisory status						X _{MDA} < DAT _{UI} + 2s		
Barometric pressure setting						X _{MDA} < DAT _{UI} + 2s		
Expanded State vector (2.3.3.5)						X _{MDA} < DAT _{UI} + 2s		
Service	In defined OCV HP _{INT} < 0.3s		FGT _{DEN} < 0.005% SRV _{INT} < 10 ⁻⁵ per report					SRV _{CNT} = 0.99999/h

The RSUR-5NMSEP ER Tier-C specification are applicable to the delivery of surveillance data at the output of a surveillance system that is used to support 3 NM separation service in TMA environment as described in PANS ATM (Doc 4444) section 8.7.3 in a Tier C environment.

Table 3-4: RSUR_3NMSEP_TMA_TIER-C

RSUR specification 3NM-SEP_TMA_TIER-C								
DATA	Coherence		Integrity			Time		Reliability
	Update Interval UI	Probability of Update	Core Error	Tail error	Integrity	Age	Delay	
2D Horizontal Position (HP)	DAT _{UI} ≤ 5s	PoU ≥ 97%	HPE _{RMS} < 450m or HPE _{95%} < 780m	RNBE _{LB} = 1478m RNBE _{UI} = 1985m	HP _{INT}	HP _{MBA} = 15s	-	-
Pressure Altitude (PA)			-	-	PA _{INT} < 0.1%	PA _{MBA} = 30s	-	-
Mode A code Identity (ID)	-	-	-	-	ID _{INT} < 0.1%	-	ID _{MUD} = 20s	-
Flight Status (emergency, SPI = FS)	-	-	-	-	-	-	FS _{MUD} = 15s	-
Time of applicability	With HP	-	-	-	-	-	-	-
Service	In defined OCV HP _{Rtd} < 0.3s		FGT _{DEN} < 0.1% SRV _{INT} < 10 ⁻⁵ per report					SRV _{CNT} = 0.999 /hour

Formatted: Centered

The RSUR Specification defines the performance of ATS surveillance systems used in the provision of Terminal Control Area TMA (see definition in PANS-ATM) (Doc4444) in Terminal Area section 8.7.3 in a Tier B environment.

Table 3-5: RSUR 3NMSEP_TMA_TIER-B

DATA	RSUR specification 3NMSEP_TMA_TIER-B								
	Coherence		Integrity			Time		Reliability	
	Update Interval UI	Probability of Update	Core Error	Tail error	Integrity	Age	Delay		
2D Horizontal Position (HP)	DAT _{UI} ≤ 5s	PoU ≥ 97%	HPE _{RMS} < 300m	RNBE _{LB} = 987m or RNBE _{UB} = 1326m	HP _{INT}	HP _{MDA} = 15s	-	-	
Pressure Altitude (PA)			-	-	PA _{INT} < 0.1%	PA _{MDA} = 30s	-	-	
Mode A code Identity (ID)			-	-	-	ID _{INT} < 0.1%	-	ID _{MUD} = 20s	-
Flight Status (emergency status, SPI = FS)			-	-	-	-	-	FS _{MUD} = 15s	-
Time of applicability	With HP	-	-	-	-	-	-	-	
Horizontal Velocity (VEL)			VEL _{RMS} =						
Vertical rate (VR)									
Flight status ground/airborne							FS _{MUD} = 15s		
Aircraft Identification							ID _{MUD} = 20s		
ACAS capability					CAP _{INT} < 10 ⁻⁵				
ADS-B version number					CAP _{INT} < 10 ⁻⁵				
Service	In defined OCV HP _{RTD} < 0.3s		FGT _{DEN} < 0.004% SRV _{INT} < 10 ⁻⁵ per report					SRV _{CNT} = 0.9999 /hour	

The RSUR Specification defines the performance of ATS surveillance systems used in the provision of Terminal Control Area TMA (see definition in PANS-ATM) (Doc4444) in Terminal Area section 8.7.3 in a Tier A environment.

Table 3-6: RSUR 3NM-SEP_TMA_TIER-A

RSUR specification 3NM-SEP_TMA_TIER-A								
DATA	Coherence		Integrity			Time		Reliability
	Update Interval UI	Probability of Update	Core Error	Tail error	Integrity	Age	Delay	
2D Horizontal Position (HP)	DAT _{UI} ≤ 5s	PoU ≥ 97%	HPE _{RMS} < 150m or HPE _{95%} < 260m	RNBE _{LR} = 1736m RNBE _{LRP} = 988m	HP _{INT}	HP _{MDA} = 15s	-	-
Pressure Altitude (PA)			-	-	PA _{INT} < 0.1%	PA _{MDA} = 30s	-	-
Mode A code Identity (ID)			-	-	-	ID _{INT} < 0.1%	-	ID _{MUD} = 20s
Flight Status (emergency status, SPI = FS)	-	-	-	-	-	-	FS _{MUD} = 10s	-
Time of applicability	With HP	-	-	-	-	-	-	-
Horizontal Velocity			HVE _{RMS} < ?					
Vertical rate			VRE _{RMS} < ?					
Flight status ground/airborne							FS _{MUD} = 10s	
Aircraft Identification							ID _{MUD} = 20s	
ACAS capability					CAP _{INT} < 10 ⁻⁵			
ADS-B version number					CAP _{INT} < 10 ⁻⁵			
ADS-B in capability					CAP _{INT} < 10 ⁻⁵			
Data-link capability					CAP _{INT} < 10 ⁻⁵			
Resolution Advisory status						X _{MDA} < DAT _{UI} + 2s		
Barometric pressure setting						X _{MDA} < DAT _{UI} + 2s		
Expanded State vector (2.3.3.5)						X _{MDA} < DAT _{UI} + 2s		
Service	In defined OCV HP _{INTD} < 0.3s		FGT _{DEN} < 0.005% SRV _{INT} < 10 ⁻⁵ per report					SRV _{CNT} = 0.99999/h