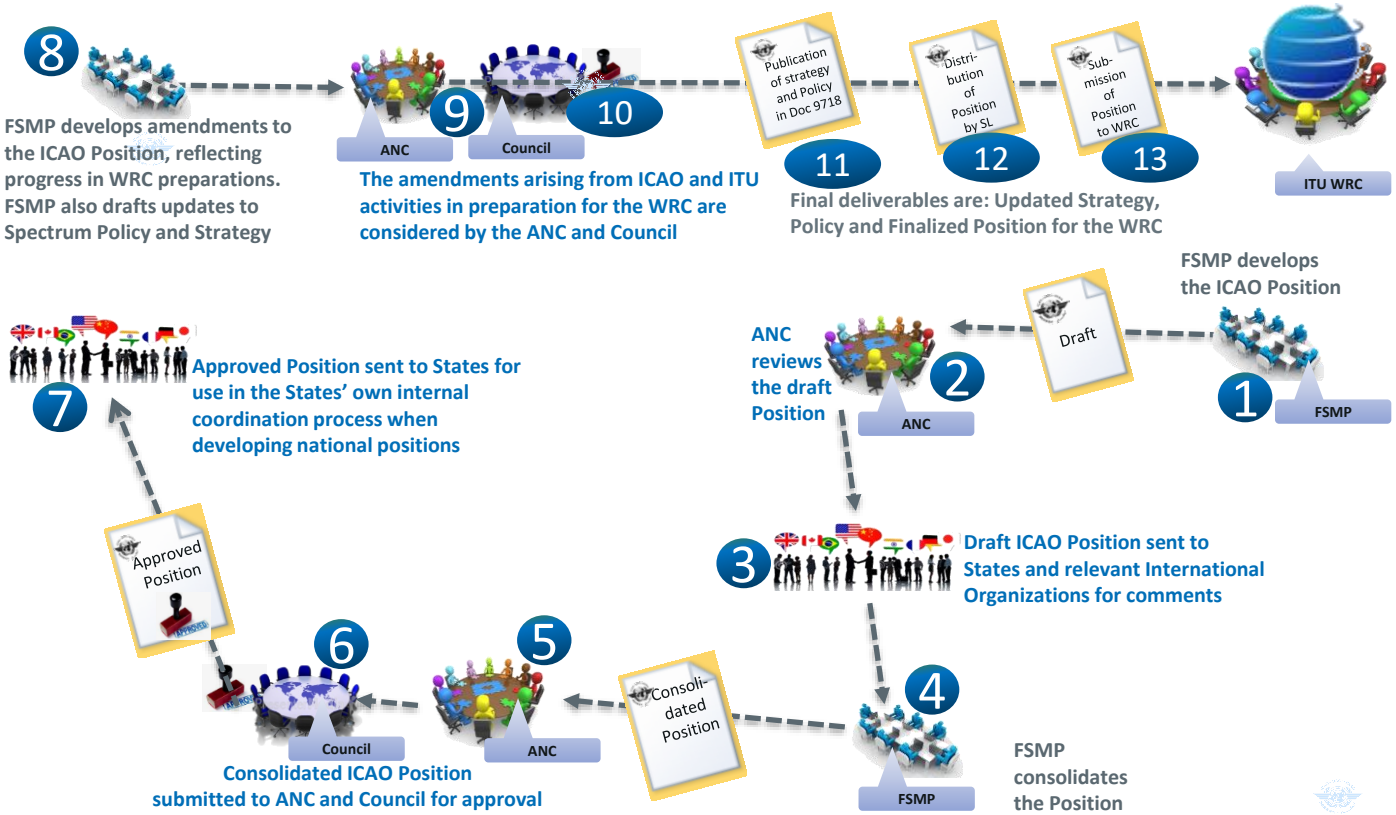ICAO Position and WRC preparations